# THE GETTYSBURG TIMES.

Vol. XII. No. 116. Gettysburg, Pa., Saturday, February 14th, 1914. Price Two Cents.



EVERY PAIR OF
Men's Patent Shoes
In The Store
AT BIG REDUCTION
150 PAIRS A FEW STYLES
at 10 and 20 per cent. Reduction and all the Remainder (about 100 pairs) at 98 cents, $1.48, $1.98, $2.48.
Not a pair in the lot that Sold for less than $3.00.
Eckert's Store "ON THE SQUARE"

WALTER'S THEATRE
TONIGHT
SPECIAL A DAUGHTER OF THE UNDERWORLD KALEM
Here is a feature of unusal power. The young minister is accused of murder. The girl he has rescued from the underworld repays him by her stratagem which reveals her brother as the real slayer.
Kalem feature in Two Parts, Featuring Carlyle Blackwell.
Our third reel will be — THE SHADOW OF SHAME —— Patheplay Drama
SONG REVIEW TO-NIGHT ——
CROSS THE MASON DIXON LINE. (Illustrated)
Show starts 6.15. Admission 5 cents
Coming--Bought and Paid For. Friday, February 20th.
Seats on sale at People's Drug Store.
MONDAY' FEBRUARY 16th.

PHOTOPLAY
BIOGRAPH VITAGRAPH KALEM
A CURE FOR SUFFRAGETTES.......Biograph Comedy
Caroline Spankhurst and her squad of suffragettes decide to stop at nothing, and do not. until their babies left upon the side walks fall into the hands of the cops.
HE'S A LAWYER.......Biograph Comedy
Sunday in the park, he took the ring. Monday in his office. being hard up he decided to pawn it.
TANGLED THREADS.......Vitagraph
The mayor objects to his daughter's marriage. He gets tangled up in Cupid's web and gladly withdraws his objections.
THE SILENT WARNING.......Kalem
COMING NEXT TUESDAY, FEB. 17.......THE PIRATES.......VITAGRAPH
TWO REEL COMEDY
Show starts 6:15 Admission 5 cents.

20 PER CENT. REDUCTION ON ALL WOOLENS
Store closes at 6 o'clock every evening except Saturday.
THE :-: QUALITY :-: SHOP
WILL M. SELIGMAN The Cash Tailor

Valentines Valentines
As usual a "great big" line is found in our store.
Large Valentines up to 5.00
Small Valentines 3 and 4 for 1ct
Valentines Postals, Place Cards, Tally Cards, Booklets etc.
People's Drug Store
Agents for
Rexall A. D. S. Victrolas

More Than Ever — Telephone For
Dr. HUDSON,
Registered Veterinarian
Many a Man will gladly tell you WHY.

Garden Auditorium
No Skating tonight
on account of bad weather.


## MR. DUNCAN TO BE POSTMASTER

**His Name Sent to the United States Senate for Confirmation. Selected Over a Large Fie'd of Candidates.**

The name of Charles S. Duncan as Gettysburg's next postmaster was on Friday sent to the Senate for confirmation, substantiating the rumor current earlier in the week that he would receive Congressman Brodbeck's endorsement.

The news of Mr. Duncan's candidacy for the position came as somewhat of a surprise several weeks ago as, before that time, it was not known that he was in the field. He was selected over a large number of candidates, many of whom had been active in circulating petitions and presenting their claims for some months.

Two weeks ago there was an unconfirmed report that Mr. Duncan's candidacy had received the necessary support to place him in charge of Gettysburg's post office. This took more definite form last Saturday when he acknowledged that he had secured the endorsement of the congressman from this district and on Friday his name was sent to the Senate.

Mr. Duncan will doubtless prove an acceptable choice to Gettysburg people generally and all patrons of the office who may be assured of a business-like administration.

His acceptance of the postmastership will not, it is understood, interfere with his attending to his legal practice.

### MANY AT PARTY

**Straw Ride Enjoyed by County's Young People.**

Quite a number of young people from McKnightstown enjoyed a straw ride to Orrtanna on Tuesday. They were the guests of Miss Ethel Mickley. The following were present: Bertha Kellar, Esther Cluck, Helen McGlaughlin, Romaine Harbaugh, Alma Cluck, Nannie McGlaughlin, Madge Geyer, Mary Mickley, Harry Lower, Paul Weikert, Claire Rebert, Ornan Rebert, John Weikert, Emory Baltzley, Paul Lower, Daniel Mickley, and the following from Orrtanna, Mr. and Mrs. L. F. Mickley, Mr. and Mrs. M. K. Stonesifer, Mr. and Mrs. Harman Spence, Mr. and Mrs. H. F. Starner, Mr. and Mrs. A. H. Kready, Mr. and Mrs B. I. Walker, Mr. and Mrs. C. E. Starner; Misses Bertha Starner, Ethel Mickley, Olive Kready, Gertie Cease, Daisy Stonesifer, Opal Spence, Margaret Cease, Pauline Kready; Messrs. Ross Boyd, Earl Biesecker, Paul Miller, Quay Nary, Robert Boyd, Dale Biesecker, Roy Starner, Alvah Stonesifer, Donald Mickley, Howard Biesecker.

### BASKET BALL

**Lost their First Game on Southern Trip.**

The Gettysburg Battlefield Collegians lost the opening game of their Southern trip at Waynesboro Friday night, 26-22. The Waynesboro team was composed of former professional and college stars, including Frantz, the former Wilkes Barre center, and Bowman and Croft who formerly played with the Swarthmore College team. The game was rough from start to finish. Diehl and Witherow starred for Gettysburg, Diehl caging three one-handed shots from the center of the court while Witherow shot 12 fouls out of 12 offenses. Frantz and Bowman played the best game for Waynesboro.

### SMALL ATTENDANCE

**Banner Won by High School at Monthly Meeting.**

A small audience was present for the monthly meeting of the Parent Teachers' Association on Friday evening. Miss Mary Himes played a piano solo. Mrs. Zinn sang and an address was made by Prof. T. W. Shannon. The banner was won by the Freshman class of the High School.


WOMAN'S College Hospital, 2121 N. College Ave., Philadelphia, training school for nurses. Three-year course; instruction in medicine, surgery, gyneacology, obstetrics, massage, dietetics. Vacancies open. For blank applications address Superintendent Woman's College Hospital, 2121 College Ave., Philadelphia, Pa.—advertisement 1


## GIRL KILLED ON RAILROAD

**Fatal Accident on the Reading when Girl, Going to Work, Failed to Hear Oncoming Train Due to Wraps about her Head.**

As she was on her way to work in the hosiery mill at Boiling Springs Friday morning, Miss Martha Hope, 18 years old, of near that town, was struck by the engine of an extra freight train on the Philadelphia and Reading Railroad and instantly killed.

Her body was found lying beside the right of way of the road about 7 oclock by the crew of a regular morning freight train. Her forehead on the right side was broken in but otherwise she appeared to be little injured. The body had not been thrown more than a few feet by the force of the impact.

No one, as far as can be ascertained saw the accident, so that the real facts will doubtless remain unknown. The girl had her face and head covered in an effort to ward off the cold and, it is believed, failed to see or hear the approaching train. She has been traveling this road for some time past and knew the hour that trains might be expected. The fact that a special train was sent along the line probably caused her death, for although it was still dark at the time, there is a view for a considerable distance in either direction and, if she had been expecting a train, would doubtless have seen it.

Miss Hope left her home which is about a mile and a half below Boiling Springs at about 6.15 o'clock. The accident occurred about one half mile below the town.

As soon as her body was found the parents and Coroner Deardorff, of Cumberland County, were notified. The latter viewed the remains and the scene of the accident and gave his decision that the death was accidental and absolved the company from the blame.

The girl is survived by her parents, Mr. and Mrs. John Hope, two brothers, and two sisters.

### GOOD SHOW

**Biglerville Amateurs Make Hit in Home Talent Play.**

One of the best home talent plays ever produced in the North End of the county was given in Thomas Brothers Hall Friday evening when Biglerville's amateurs presented "Home Ties". This was the fourth number of the lecture course and the hall would have been crowded had the night been favorable.

About 250 people were present. One automobile and many teams had considerable trouble in getting home through the storm.

The following was the cast of characters each member of which was worthy of special mention.

Martin Winn, Orie Nary; Leonard Everett, Lloyd Garretson; Harold Vincent Paul Diehl; Josiah Tizzard, Sewell Kapp; Helen Winn, Ruth Reed; Alma Wayne, Pearle Rice; Aunt Melissa, Alice Longsdorff; Mrs. Poplin, Harriet Garretson; Lindy Jane, Myrtle Watkins.

### HOMES ENTERED

**Jacob Goodenberger and William A. Scott, Esq., are Robbed.**

While the family of Jacob Goodenberger, ex-director of the poor of Adams County, were peacefully slumbering Wednesday night, at their home near Hartman's mill along the Abbottstown 'pike, some thief opened a window and crawling in went to Mr. Goodenberger's desk and tok a pocketbook therefrom, containing $12.50. The familiarity of the thief with the premises leads Mr. Goodenberger to suspect the identity of the culprit.

William A. Scott's home, in Hamiltonban township, was entered this week while Mr. Scott was in Gettysburg and a number of his possessions removed. His losses include an overcoat, pair of shoes, razor, shot gun, cartridges, two loaves of bread and a knife.


FOR SALE: cigar store and pool room on Chambersburg street. Apply Lock Box 118.—advertisement.

FOR SALE: sleigh, good as new. Apply Chas. E. Lady, 30 Franklin street.—advertisement. 1

WANTED: girl for general house work. Mrs. S. Gray Bigham, Biglerville, Pa.—advertisement 1

WANTED: girl for general housework. Mrs. S.Gray Bigham, Biglerville, Pa.—advertisement. 1


## MORE DECISIONS AT THE REVIVAL

**Number of Those who Have Taken Stand during Present Services in St. James Church now Forty Three. Impressive Jail Meeting**

At the close of Friday evening's service in St. James Lutheran church, five more had reached decisions to lead better lives bringing the total for the meetings, up to this time, to forty three. Of the five who were added after Thursday night three announced their decision in church Friday evening, two before the sermon and one afterward. One signed a decision card at her home and another was added at the jail service in the afternoon.

This latter service was specially impressive. The corridor was filled with speakers and singers and there was some inspiring music. Mr. and Mrs. Miller sang the John Erbel song and a number of the revival hymns were used. There were several short addresses and, when decisions were asked, all but one of the inmates of the jail arose. There are six prisoners now in Sheriff Thompson's care and four of these had made decisions at the first jail meeting.

The cottage prayer meetings are increasing greatly in interest and attendance. Five are held daily and as many as seventy have attended one of these meetings where services of song and prayer, with brief addresses, are held. The shop meetings at the furniture factories are a feature of the work and, the revival is going on in interest, enthusiasm and good results. Many, who have not yet reached decisions, have been touched by the services, and it is believed the number will be greatly increased before the close of the services.

At Friday night's service in the church the singing was again most inspiring, a number of the old Gospel hymns being used in addition to some of the newer ones. Two more homes had been connected during the day with telephone arrangement and, while the storm was beating outside, three families remained in their homes and enjoyed the service being held at church.

The sermon was preached by the Rev. Charles Leonard, of Selinsgrove, who took for his text "And these shall go away into everlasting punishment but the righteous into life eternal," Matthew 25:46. He spoke most earnestly and held the attention of the large audience, the size of which was little affected by the blizzard-like weather conditions that prevailed outside.

There will be service this evening at 7.30. The sermon will be preached by Dr. Jacob A. Clutz, former pastor of the church. Rev. Joseph B. Baker will preach at the services Sunday morning at 10.30 and in the evening at seven o'clock, and will also address a men's meeting in the chapel at three o'clock in the afternoon. Prof. J. W. Shannon will speak to a woman's meeting in the church proper at the same hour.

### HERD OF DEER

**Ten Deer Appear Near Graeffenburg Inn, Exciting Guests.**

The guests of Graeffenburg Inn are so accustomed to seeing bunches of three and five deer that they observe them without special emotion, but when ten come whacking at the back door, pawing up the tennis court they take notice. There were ten of various sizes Thursday afternoon walking about and grazing in the broken field northeast of the inn, not fifty yards away. They were picking up broken cornhusks and other provender. A mighty antlered stag led them out of the wood and down to the lower slopes.

### COMING SHOW

**Bought and Paid for Booked for Walter's Theatre this Month.**

It isn't often that there comes to our stage a play at once so powerful, so moving, so amusing and so well acted as George H. Broadhurst's striking drama "Bought and Paid For", which William A. Brady is sending here on Friday February 20, direct from the Playhouse, New York, where it has held full sway to patronage for one solid year. Manager Brady is sending here an exceptionally strong cast, with the same beautiful production.—advertisement


WANTED: five tons of hay and 400 bundles of corn fodder. Clarence Snyder.—advertisement


## FRIEDMAN SAYS NO CHARGES YET

**Superintendent of Carlisle Indian School Says he Has Received no Formal Notification of the Charges against him.**

Superintendent Friedman, of the Carlisle Indian School, now under suspension, who is involved in charges now under consideration by the Indian office, was asked what charges had been made.

The suspended superintendent said that he himself and, so far as he knows, no one else of the official staff at the Indian school, had received a copy of charges. He said that the published statement from Washington to this effect was inaccurate and that he had no way of telling what he was charged with except by inference and newspaper reports.

The rumor that emanated from Washington to the effect that Musical Director Claude M. Stauffer had beaten a girl student with a club, was answered by Stauffer's friends, in his absence from Carlisle. It is said that there was a serious infraction of discipline in the school and that the matron asked that the girl involved be spanked.

The bandmaster was asked by the matron to perform the task, his friends say, and in the presence of the head matron, the school principal and the outing manager, the punishment was administered. A piece of wood, a quarter of an inch by three inches, broken from a soap box, was used and the punishment was very light, according to the witnesses. The girl wrote Mr. Stauffer a letter after the spanking, expressing sorrow for her misdeed and thanking him for what he had done, declaring herself that she deserved it, it is said.

Stauffer had been a loyal supporter of the Friedman administration. His friends say that he had a stormy interview with Inspector J. Linnen. No other Indian school official is known to have received charges.

### BARNES CONVERTED

**Barnes Says He is Glad to Live to Repent.**

When William Barnes was put under arrest by Corporal Curtiss A. Davies, of the state police, at Glen Furnace, after his brother, Abe, was shot, February 4, he begged that officer to "kill him," to "put a bullet through his head."

When the officer reached the lock-up in Waynesboro with his prisoner, Barnes said to him: "I'm glad you didn't shoot me. Now I've got a chance to repent."

It is now told in Chambersburg that Barnes has professed conversion in the jail. Adjutant William Price, of the Salvation Army, preaches frequently in the jail. After his bi-weekly discourse, this week, Barnes seemed much affected and asked the Salvation army man to come to his cell. His request was complied with and the two had a long talk.

As the result of the talk Barnes expressed regret for his past sins and repented. He expressed conversion and declared he was sincere in his declaration to live a different life .

### WERE DISAPPOINTED

**Biglerville Readers Missed Times Friday through no Fault of Ours .**

The bundle of Times for our Biglerville subscribers missed them on Friday evening due to the failure of a clerk at the Gettysburg post office to tag the pouch containing the papers and the failure of the mail clerk on the afternoon train to investigate the destination of the pouch in question. The papers, as a result, went all the way to Baltimore and arrived back in Gettysburg this morning.

### MARRIAGE LICENSES

Clerk of the Courts Olinger has issued the following licenses:

C. Fred Smith and Miss E. Regina Krichten, both of McSherrystown.

Stanley E. Bankard, of Littlestown, and Miss Naomi E. Eby, of Union township.


BOARDERS and lodgers wanted, 15 Chambersburg street.—advertisement 1

SHEARS ground at Mickley's barber shop. Ten cents a pair.—advertisement 1


Feb. 17—Illustrated Lecture. Dr. Alleman. High School Building.

## LETTERS FROM COUNTY TOWNS

**Correspondents send in Many Items of Interesting News from their Respective Towns. Personals and Many Brief Items**

### LITTLESTOWN

Littlestown—Mrs. Genevieve Foreman is visiting her son, and daughter-in-law, Dr. and Mrs. John Foreman, at Emmitsburg.

Malcolm Buckey, youngest son of Mr. and Mrs. E. D. Buckey, who has been ill for several weeks is convalescing.

Miss Laura Offutt, of Washington, D. C. visited Misses Rose and Ella Barker, at their home during this week.

Miss Helen Stover spent Sunday with her sister, Miss Naomi Stover, who is teaching school in Freedom township.

Mrs. Jules Eck and daughter, of Frederick, visited at the home of her mother, Mrs. Mary McCall, during the week.

Mrs. Charles W. Huff and daughter, Esther, of Waynesboro, visited in this place, their former home during this week.

Mr. and Mrs. C. L. Mehring spent the week in Philadelphia, attending the convention of the Pennsylvania Retail Hardware Dealers Association.

Mr. and Mrs. G. B. McGinnes, daughter, Miss Anna and son, Leonard, spent Sunday with friends in Frederick.

### QUEEN VICTORIA'S

**Favorite Song by Sir Arthur Sullivan**

The favorite song of Queen Victoria was composed by Sir Arthur Seymour Sullivan, who was afterward knighted by Her Majesty. This favorite song of England and England's Queen was "The Lost Chord," which Sir Arthur composed at the bedside of a dying brother. He has written many popular songs, but is best known as the composer of "H. M. S. Pinafore," "The Pirates of Penzance," "Patience," and "The Mikado," and was associated in his work with William S. Gilbert as his librettist. His popular hymns include "Heaven is my Home," and 'Onward, Christian Soldiers," which find their place in nearly all collections of sacred music. Arthur Sullivan died in London in 1900, and left behind him a fame for musical composition that will live as long as the heart responds to tender and sweet emotions.

"The Lost Chord" and other world famous songs by Sullivan are printed in "Heart Songs"—a volume of world-wide music now being offered by this paper to its readers Read the terms upon which it may be had, published in the coupon elsewhere in today's paper.

### JENKINS—KNIPPLE

**Graduate of Gettysburg Seminary Marries Silver Run Girl.**

A pretty wedding took place Wednesday afternoon, at 3 o'clock, at the home of Mr. and Mrs. Andrew Wisner, Silver Run, when their niece, Miss Rosa B. Knipple, became the bride of Rev. J. T. Jenkins, formerly of Pottsville, but now pastor of St. Peter's Lutheran church, of Easton. The ceremony was performed by the bride's pastor, Rev. J. Luther Hoffman, in the presence of the relatives and a few intimate friends of both bride and groom. The bride was attended by her sister, Miss Edna Knipple, and the groom by Nevin Mehring, of Littlestown.

The bride is an accomplished musician. She pursued her studies at Irving College, while the bride-groom is a graduate of Gettysburg Theological Seminary.

### TAFFY PARTY

**Young People Enjoy Taffy Pull at the Deardorff Home.**

A very enjoyable taffy party was held at the home of Mr. and Mrs. Anthony Deardorff on Thursday evening. Those present were, Mr. and Mrs. Anthony Deardorff, Mrs. Alora Allison, Alora Roth, Katie Deardorff, Fannie Armold, Fleita Taylor, Laura Wilson, Nora Deardorff, Ruth Hare, Bernadette Deardorff, Alice Rebert, Anna Deardorff, Viola Ball, Susie Deardorff, Grace Hare, Estella Deardorff, Marguerite Armold, Roy Mickley, Charles Taylor, Monroe Shue, Guy Hartman, Armor Leatherman, Roy Mackley, John Mickley, Maurice Trostle, Curtis Kint, Philip Shue, Edgar Samuels, Welty Leatherman, Clarence Rebert Roy Cluck, Robert Allison.

# THE GETTYSBURG TIMES

**Published Daily Except Sunday**
**Times and News Publishing Company**

..VERE HAFER, Secretary and Treasurer. PHILIP R. BIKLE, President.

PHILIP R. BIKLE, Editor.

SUBSCRIPTION Served by carrier in Gettysburg for 25 cents per month. Mailed outside of Gettysburg for 25 cents per month.
RATES Single copies to non-subscribers, 2 cents.

..f you receive THE TIMES by mail you can find the date up to which you are ..id on the pink address label on your paper. The date will be changed within ten days after your money is received at The Times Office.

..ntered August 15, 1904, at Gettysburg, Pa., as second-class matter, under Congress March 3, 1879.

BELL PHONE UNITED PHONE
..ffice in Northwest corner of Centre Square, Gettysburg, Pennsylvania.

THIS PAPER R... ADVERTISING BY THE AMERICAN PRESS ASSOCIATION GENERAL OFFICES NEW YORK AND CHICAGO BRANCHES IN ...

..ant ads. One cent per word each insertion. Two cents a word if guaranteed ..st page position. Resolutions of respect, poetry and memoriams one cent ..r word.


TO OUR READERS

..he Gettysburg Times takes absolutely no part in politics, being neutral on ..ll such matters. Anything that appears in our general news columns, con..erning state or national politics, is furnished us by The American Press As..sociation, a concern which gives the same news to Republican, Democratic, ..rohibition, or Socialist papers and which is strictly non-partisan.

Our advertising columns are open to all candidates of all parties.


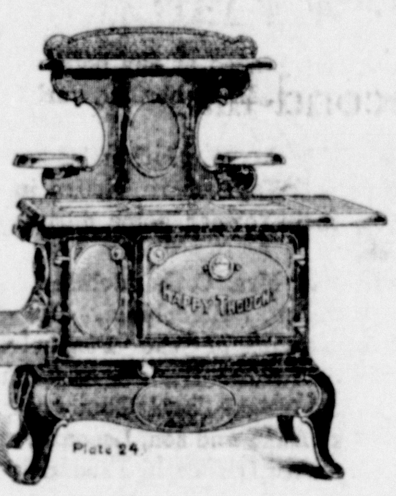

A Complete line of Ranges. See us before buying.

The picture on the left is but one of the many models.

H. T. Maring

Rear of Old Reading Freight Depot, in building formerly occupied by Strawstackes Co., United Phone.

Medical Advertising

Opens Up Nostrils, Clears Head, Ends Colds or Catarrh At Once

Instantly Relieves Swollen, Inflamed Nose, Head, Throat—You Breathe Freely—Dull Headache Goes—Nasty Discharge Stops.

..ry "Ely's Cream Balm."

..et a small bottle anyway, just to ..y it—Apply a little in the nostrils ..d instantly your clogged nose and ..pped-up air passages of the head ..ll open; you will breathe freely; ..llness and headache disappear. By ..rning! the catarrh, cold-in-head or ..arrhal sore throat will be gone.

..nd such misery now! Get the small ..tle of "Ely's Cream Balm" at any ..g store. This sweet, fragrant balm dissolves by the heat of the nostrils; penetrates and heals the inflamed, swollen membrane which lines the nose, head and throat; clears the air passages; stops nasty discharges and a feeling of cleansing, soothing relief comes immediately.

Don't lay awake to-night struggling for breath, with head stuffed; nostrils closed, hawking and blowing. Catarrh or a cold, with its running nose, foul mucous dropping into the throat, and raw dryness is distressing but truly needless.

Put your faith—just once—in "Ely's Cream Balm" and your cold or catarrh will surely disappear.

REGULAR WORK FOR ENTIRE FAMILIES

Wanted by April 1st. Some good families who have girls and boys over ages of 14 years to work in Tile Factory. Regular work to all, good wages and good house to live in, at moderate rates.

**Only families of good reference need apply.**

Apply at once to

PENN TILE WORKS

Asper, Pa.

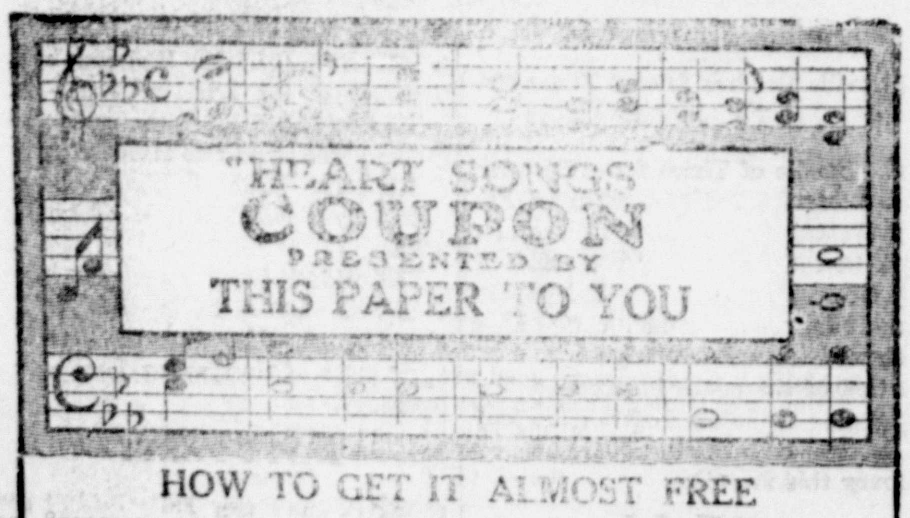


HOW TO GET IT ALMOST FREE

Clip out and present six coupons like the above, bearing consecutive dates, together with our special price of either 68c or 98c for whichever style of binding you prefer. Both books are on display at the

GETTYSBURG TIMES

6 COUPONS AND 98c Secure the $2.50 Volume

Beautifully bound in rich Maroon—cover stamped in gold, artistic inlay design, with 16 full-page portraits of the world's most famous singers, and complete dictionary of musical terms.

6 COUPONS AND 68c Secure the $1.50 Volume

Well bound in plain green English Cloth, but without the portrait gallery of famous singers.

OUT-OF-TOWN READERS WILL ADD 24c EXTRA FOR POSTAGE

"HEART SONGS" The song book with a soul! 400 of the song-treasures of the world in one volume of 500 pages. Chosen by 20,000 music lovers. Four years to complete the book. Every song a gem of melody.


# ITALIANS DEPORT AMERICAN WOMAN

## Send Her From Country, While "Soulmate" Hides.

## ACCUSES HIM OF THEFT

**Mrs. Louise Garland, Widow, Strives to Hold Dying Affections of Englishman.**

Rome, Feb. 14. — An international romance has been abruptly ended by the Italian government, which separated two "soul mates" by deporting the woman, an American, from the kingdom. She was a Washington resident, her name being Mrs. Louise Garland.

Mrs. Garland, not yet forty years old, a widow of many attractions, and until recently with $8000 to her credit with a trust company of Washington, met in America young Jack Heyne, an Englishman, formerly an army officer. He became infatuated with the fascinating widow at a dance in New York and they toured Europe together in the belief that they were two soul mates.

Heyne, however, began to tire of his partner, but she held him with a fervent affection. Matters were complicated by the fact that the young man had a protectress in America, whose interest seems to be purely maternal, yet of whose affection Mrs. Garland was intensely jealous. Hence, when Heyne notified her of his desire to recross the Atlantic Mrs. Garland put every obstacle in his way.

At Naples she charged him with stealing a diamond hatpin, a present from him. He was arrested just before his steamship sailed. The next day the hatpin was found and Heyne was released.

They traveled together to Rome and stayed at the Pensione Pacitto. Then for some reason Mrs. Garland's remittances from Washington ceased.

The Italian authorities had been informed of Mrs. Garland's and her companion's connection with certain incidents at Monte Carlo and other pleasure resorts on the Riviera, and hence, when Mrs. Garland attempted other measures in Rome to detain her affinity by charging him with stealing her luggage and railway tickets, the hostile attitude of the police compelled her to apply to the American consul general in Rome for assistance.

Vice Consul Bywater already knew something of her and had her forcilby ejected after half an hour's interview.

She then went to Ambassador Page to complain. The embassy personnel had been warned of her intentions, however, and she was not received there.

Mr. Page and the embassy secretaries will say nothing of Mrs. Garland, but the fact remains that she gave them considerable trouble until the authorities intervened.

Now Heyne is in Naples hiding from his lady's attentions, pending the departure of his steamship, while she was last hear dof outside the Italian frontier on the Riviera.

## REGULATE DRUGLESS HEALING

**Those Practicing System Must Be Licensed by State.**

Harrisburg, Pa., Feb. 14.—The state bureau of medical education and licensure made public its system for the regulation of the practice of drugless healing.

The regulations include state examination and licensure of any one practicing what is known as drugless therapy. Applications must be made before May 1, 1914.

Licenses will not authorize the practice of dentistry, pharmacy or osteopathy nor the treatment of persons with quarantinable diseases, nor the practice of surgery, midwifery or medicine by drugs. Persons registered under the osteopathic law are not eligible for license under the system.

## FILIPINOS ASK AUTONOMY

**Progressive Party In Islands Adopts Resolution Unanimously.**

Manila, P. I., Feb. 14.—Autonomy for the Philippines as a preliminary step toward ultimate freedom will be asked by the Filipinos of the present American congress.

The convention of the Filipino Progressive party unanimously adopted a resolution asking congress to establish an autonomous government in the islands under a protectorate until the native government is strong enough to repel possible foreign invasion. Then absolute independence will be asked.

**No Becker Decision.**

Albany, N. Y., Feb. 14.—The court of appeals adjourned until Monday, Feb. 23, without handing down any decisions in the cases of former Police Lieutenant Charles Becker and the four gunmen, convicted of murdering Herman Rosenthal, the gambler, in New York city. Tuesday, Feb. 24, will be the next decision day.

**Children Die In Burning Home.**

Pittsburgh, Pa., Feb. 14.—Trapped in their burning home here, Emma and Charles Jenkins, children, were burned to death. Mrs. Jenkins and an older daughter tried to save the children, but were compelled to jump from the second story to save themselves.


WANTED: tenant farmer, as soon as possible. Must be industrious, honest and sober. Apply E. S. Large, Orrtanna, Pa.—advertisement


MRS. J. D. ROCKEFELLER.

Wife of Oil King, Who Was Ill In Cleveland Home.

# EXPECT JOHN D. TO PAY $2,250,000 TAX

## Ohio Collector Mails Income Blanks to Oil King.

Cleveland, Ohio, Feb. 14. — Harry Weiss, internal revenue collector for northern Ohio, has mailed to John D. Rockefeller at Tarrytown, N. Y., tax blanks for the listing of the oil king's income for federal taxation under the income tax law.

Weiss said he would proceed to collect about $2,250,000 income tax from Rockefeller unless he pays the money to the revenue collector in the Tarrytown district.

"It hasn't been decided whether Rockefeller's legal home is Ohio or New York, so I've sent him blanks to be on the safe side," said Weiss. "He will be kept on my list until I am officially informed that he is not a resident of Ohio."

It is understood that Rockefeller already has received blanks from the colector in New York state. "I have been informed," said Weiss, "that Mr. Rockefeller earns more than $40,000,000 a year on his stocks. Every man who earns more than $500,000 a year must pay 6 per cent on such surplus."

## MINER KILLED IN RIOT

**Deputy Sheriff Wounded In Shooting Affray In West Virginia.**

Colliers, W. Va., Feb. 14. — James Moore, a striking miner, was killed, and Harry Lucas, a deputy sheriff, was perhaps fatally wounded in a riot at the mines of the West Virginia & Pittsburgh Coal company, near here.

Moore, who had been living with other strikers in a tent near the mine since last September, when the strike was declared, is alleged to have attacked Lucas. Other strikers and a number of strike breakers were nearby and the shooting became general.

Sheriff Patterson was summoned from Wellsburg, the county seat, and puaced a strong force of deputies around the mine. Lucas, strike breakers and strikers were arrested pending the result of the inquiry.

**Heroin Smuggled to Prisoners.**

Baltimore, Feb. 14.—A startling disclosure was made when it became known that heroin tablets, a drug containing morphine, had been smuggled to prisoners in the Maryland penitentiary. Warden Leonard amitted that he had investigated such rumors, and as a result Thomas Finn, twenty-two years old, employed by a Baltimore firm, which runs the shirt factory in the institution, has been denied admittance to the building.

**Retained Faith In Confederacy.**

St. Louis, Feb. 14.—"I wish to remind my children that I was a true son of Kentucky, and that I was a faithful believer in the lost cause of the Confederate States of America." This is the last clause of the will of James C. Ghio, member of the papal nobility, which was filed at Clayton, Mo. The will disposes of an estate estimated at one million dollars, most of which goes in trust to his widow and four children.

**Finds Body of Baby Boy.**

Bristol, Pa., Feb. 14.—The body of a baby boy, three days old, was found by Peter Gorman beneath the steps of the Pennsylvania railroad station. A $5 bill was fastened to his dress, evidently to pay for burial.


TWO rooms with conveniences for rent. Apply 32 East Middle street.—advertisement


## KING AND QUEEN TO VISIT U. S.

**Bulgarian Monarch and Suite Hope to Be Here In April.**

Sofia, Feb. 14.—If affairs of state permit, King Ferdinand will visit the United States in April. He will be accompanied by Queen Eleanore and their daughter, the Princess Eudoxia.

King Ferdinand is convinced that Bulgaria could learn more from the United States than from any other country on the best methods to develop the industries of his kingdom, and therefore purposes to take with him, in addition to the queen and the princess, a number of able men who, on their return to Bulgaria, will apply the lessons they have learned to the teaching of others.

## DREAMS; LEAPS FROM WINDOW

**Girl, In Stupor, Only Slightly Hurt In Plunge From Third-Story.**

New York, Feb. 14.—Suffering from the delusion produced by a vivid dream that she was being suffocated by illuminating gas, Miss Ella O'Keefe plunged from the third-story window of her home in Brooklyn, and suffered only a slight abrasion on the index finger on her right hand.

Aroused from her stupor by the zero weather, Miss O'Keefe, who was in her night clothes, called for help, but was unable to get back into the building for fifteen minutes. In the meantime she suffered severely from exposure.

# FOE OF CRIMINALS, BERTILLON, IS DEAD

## Was Inventor of Noted System of Identification.

Paris, Feb. 14.—Alphonse Bertillon, inventor of the noted system for criminal identification which made his name known through the world, died here, aged sixty-one years.

Bertillon's title was "director of the anthropometric department of the Paris police." He had been ill for a long time, suffering from anaemie, complicated with other maladies. He underwent an operation in October.

Bertillon was a distinguished anthropologist and was teh author of many works on ethnography, anthropometry and criminal photography.

The system of identification devised by Alphone Bertillon for the Paris police is now in use in all parts of the world. Originally intended for work solely among criminals, it has come into use in a variety of other activities, where it is necessary to establish the absolute identification of persons. Comparatively recently the finger print system, a development of his earlier anthropometric system, has been used as a final test of identification of depositors in a number of the American banks.

## TRAIN HITS SLEIGHING PARTY

**One Person Killed and Fifty Injured While Returning From Dance.**

Kingston, N. Y., Feb. 14.—One person was killed and fifty persons were injured when a freight train on the Wallkill Valley railroad struck a big sleigh in which they were returning from a dance at Binnewater, five miles south of Kingston. Three of the injured may die.

The dance ended at a late hour and in a temperature several degrees below zero the dancers got into the sleigh and started home. The accident occurred half a mile from the dance hall. The approach of the crossing is hidden by steep banks on both sides of the track, and the dancers, muffled in blankets and furs, did not hear the locomotive or see it until their sleigh was struck.

**Senator Bacon Much Better.**

Washington, Feb. 14. — Announcement came from the bedside of Senator Bacon that his temperature for the first time since his illness had reached normal. His physicians have abandoned plans for an operation.

**Vice Admirals Bill Passes.**

Washington, Feb. 14.—The bill to create six vice admirals in the navy was passed by the senate and now awaits action by the house. Their salaries were fixed at $11,000 a year and the aeg of retirement at sixty-five years.

## GENERAL MARKETS

PHILADELPHIA — FLOUR dull; winter clear, $3.75@4; city mills, fancy, $4.90@5.10.

RYE FLOUR quiet, at $3.50@3.60 per barrel.

WHEAT firm; No. 2 red, new, 98@98½c.

CORN steady; No. 2 yellow, 71½@72½c.

OATS quiet; No. 2 white, 45@45½c.; lower grades, 43½c.

POTATOES steady, at 75@85c. per bushel.

POULTRY: Live steady; hens, 19@20c.; old roosters, 12@13c.; turkeys, 16@18c. Dressed firm; choice fowls, 19c.; old roosters, 13½c.; turkeys, 24@25c.

BUTTER firm; fancy creamery, 31c.

EGGS steady; selected, 32 @ 34c.; nearby, 30c.; western, 30c.

**Live Stock Prices.**

CHICAGO—HOGS weak; bulk of sales, $8.40@8.55; light, $8.30@8.55; mixed, $8.35@8.55; heavy, $8.25@8.55; rough, $8.25@8.35; pigs, $7.40@8.35.

CATTLE slow; beeves, $7@9.50; Texas steers, $6.80@8; western steers, $6.60@7.85; stockers and feeders, $5.50@8; cows and heifers, $3.60@8.50; calves, $7.50@10.50.

SHEEP weak; native, $4.75@5.95; yearlings, $5.75@7.10; lambs, native, $6.80@7.80.


FOR SALE: fine yearling horse colt; black, white star. By Johnston's horse, out of a grade Percheron mare. E. S. Large, Orrtanna, Pa.—advertisement.


# WOMAN SUING GORE RESTS CASE

## Counsel Fails to Call an Important Witness.

## IS NEEDED IN REBUTTAL

**Blind Senator's Attorneys Allege the Present Suit Is Case of Political Intrigue.**

Oklahoma City, Okla., Feb. 14. — Counsel for Mrs. Minnie Bond, who is suing Senator Thomas P. Gore for $50,000 damage sas the result of an alleged assault in a Washington hotel, rested their case.

James R. Jacobs, who was expected to be one of the principal witnesses, was not called. He will be used in rebuttal.

I. E. Robertson, ex-law partner of Ross Lillard, chief of counsel for the plaintiff, was recalled at a witness. He admitted enmity toward the senator because, the witness asserted, Gore had promised to use his influence in behalf of H. A. Rogers, of Oklahoma, mentioned as a candidate for the post of secretary of the interior, but had failed to do so.

Robertson was called as an eye-witness to indignities which Mrs. Bond alleges were offered her by Senator Gore in Washington last March, and on which her suit is based.

The witness gave practically the same testimony as Kirby Fitzpatrick, who preceded him, relating that he witnessed the alleged attack in a Washington hotel.

Robertson, Fitzpatrick, Mrs. Bond and Dr. J. H. Earp, another witness for the plaintiff, all declared that they were in Washington on political missions to obtain appointments to federal positions and all failed. It is the contention of Senator Gore's attorneys that the present suit is a result of a political intrigue.

Shortly after Robertson took the stand to continue his testimony he was excused temporarily and Deputy Sheriff Ezell was called. The witness testified that the senator had evaded service.

Sheriff Binion was called and testified that he took the papers and went to see Gore, but failed to get him. Late at night, however, he said he caught sight of the senator in the hotel and served the papers.

Efforts were made to impeach the testimony of Dr. J. H. Earp and T. E. Robertson. Earp was asked if he had not told Dr. D. M. Beatty, of Oklahoma City, that they were going to "get Gore." He denied making such a statement. He was asked if he had not told a man named Cope, of Elreno, that the case was all a "frame-up." This Earp also denied.

When Robertson was recalled he was asked if he, Jacobs and J. F. McMurray had not met in McMurray's room soon after the incident in Washington and discussed the best method of placing the affair before the public, if they had not planned to prosecute Gore, and failng in that to place the matter before the Ministerial Alliance of Oklahoma City.

"Nothing of the kind ever happened," replied Robertson.

## NO MORE BABES BY POST

**But Department Rules That Queen Bees Can Be Carried.**

Washington, Feb. 14.—G. W. Merrill, postmaster at Stratford, Okla., wrote Postmaster General Burleson the following:

"J. B. Denton, of this place, asks if he can have a child two and one-half years old sent by parcel post from Twin Falls, Idaho, to this place. Finding nothing in the parcel post regulations covering such a case, I am referring him to the department."

The postmaster general replied, saying that the only living creatures that may be carried by parcel post in the future are queen bees.

Several weeks ago a child was sent from Oklahoma to an eastern city by parcel post.

**Prefers Jail to Paying Tax.**

Trenton, N. J., Feb. 14.—Declaring that he would stay in jail the rest of his life, if necessary, Horace Hervey was imprisoned because he refused to pay his poll tax. He is secretary of an organization opposed to the payment of poll tax and is a pronounced Socialist. Under the law Hervey is unbailable. An application will be made by his friends for a writ of habeas corpus.

**Evers Signs With Boston.**

New York, Feb. 14.—Johnny Evers signed a contract to play for four years with the Boston National League club at a salary of $10,000 a year and a $20,000 bonus. The contract proviles that he shall not be traded or sold without his consent and contained a clause that he shall receive a bonus if the Boston club finishes the season in first, second or third place.

**Freighter Sinks; Eight Perish.**

London, Feb. 14.—Eight men were lost by the sinking of the freight steamship My Own, which went down in the English channel off Shoreham. The captain alone was saved. Life savers hurrying to the foundering vessel found the captain clinging to the rigging and took him off. They could find no trace of the crew.

**Two Purposes of Journey.**

The purpose of a journey is not only to arrive at the goal, but to find enjoyment on the way.—Henry Van-Dyke.

# PERSONAL NOTES AND BRIEF ITEMS

**Paragraphs of News Telling of the Happenings in and about Town People Visiting Here and Those Sojourning Elsewhere.**

Miss McConaughy has returned from Lancaster to spend some time with friends here.

Mrs. M. C. Berger has returned to Baltimore after a brief visit at the home of her daughter, Mrs. Norman Reichle

Mrs. Howard A. Stauffer and son, of Chambersburg, are visiting at the home of Mr. and Mrs. John B. Hamilton, on North Washington street.

Miss Catharine Sachs, of East Middle street, has returned to the Methodist hospital, Philadelphia, after spending some time at her home on East Middle street.

Mrs. Harry Bumbaugh, of East Middle street, is spending several days at the home of her parents, Mr. and Mrs. F. Milton Kime, near Biglerville.

Mrs. Philip Peterson has returned to Baltimore after a visit at the home of Mr. and Mrs. Norman S. Heindel on Carlisle street.

## CHURCH NOTICE

REFORMED

Sunday School, 9:15 a. m.; church service, 10:30 a. m.; church service, 7 p. m. At the evening service the officers of the recently organized Brotherhood of Andrew and Philip will be installed. The pastor will conduct service in St. Mark's Church at 2 p. m.

METHODIST

Sunday School at 9.30 a. m.; Epworth League at 6.15 p. m.; sermon at 7.00 by Prof. T. W. Shannon, subject, "The Power That Lifts". A cordial invitation to everybody. L. Dow Ott, pastor.

GETTYSBURG U. B.

Sunday School 9.30 a. m.; worship and sermon by the pastor, 10.30 a. m., subject: "An Illustrious Church;" Junior Christian Endeavor meeting 1.30 p. m.; Senior Christian Endeavor meeting 6.00 p. m. J. Chas Gardner, pastor.

COLLEGE LUTHERAN

A. E. Wagner, D. D., pastor. Bible School at 9.45 a. m.; morning worship with sermon by the pastor, theme, "Foreign Missions," at 10.45 a. m., Christian Endeavor meeting at 6.00 p. m., topic, "Why Should Every one Sign a Temperance Pledge?" leader, Charles Shauck; evening worship with sermon by the pastor, theme: A continuation of the morning discourse. Time of service 7.00 p. m.

PRESBYTERIAN

Morning worship at 10.30. T. W. Shannon, A. M., representing The White Cross Single Standard League of America will speak on the subject, "Biblical Eugenics". In the evening worship at 7 the pastor will speak on the topic: "Not in Word, but in Power." Sunday School at 9.30 a. m. and Christian Endeavor at 6.15 p. m.

CHURCH OF THE BRETHREN

Stratton street, Sunday School, 9.30; preaching 7.00, by Rev. Albert Hollinger.

MARSH CREEK

Preaching 10.30, by Rev. Mr. Leatherman.

ARENDTSVILLE REFORMED

The pastor will preach on Sunday morning at 10 o'clock on "A Man's Common Sense", this being the second sermon in a series on Manhood

BIGLERVILLE REFORMED

Sunday School at 1 p. m.; church service at 2 p. m.

BENDERSVILLE LUTHERAN

Sunday School, 9.30; preaching service, 10:30 by a Seminarian.

BIGLERVILLE LUTHERAN

Sunday School, 9 a. m.; Junior Endeavor, 6 p. m.; Senior, 6:45; preaching 7:30.

BENDERS LUTHERAN

Sunday School, 9; preaching at 10 a. m.

SALEM U. B.

Divine worship and sermon by the pastor, 7:00 p. m., subject: "Gideon and His Three Hundred." J. Chas. Gardner, pastor.

A. M. E. ZION

Preaching 11 a. m.; Sunday School at 2 p. m.; Christian Endeavor at 7 p. m.; evening service at 8 p. m.

## 26TH SPELLING LESSON

| | |
|---|---|
| bevel | etymology |
| numskill | basin |
| legend | pigeon |
| moneys | furlough |
| bass | nonsense |
| satin | novice |
| orthodox | schedule |
| tweezers | grimace |
| momentous | dissuade |
| medal | freight |
| indelible | preamble |
| inoculate | physiology |
| incision | plateau |
| inversion | piracy |
| parasite | inertia |

**When Document Is Valuable.**

"Father, what is the Constitution?" "My son, it is a document that is most sacred to the party that is not in power."—New York Sun.

# A Story of the Great Blizzard of 1888

By CHARLES CRAIG

What a terrible storm was that which occurred in March, 1888! How the snow whirled! How deep it became! How many persons were caught, bewildered, and sank down within reach of safety, yet never arose alive!

During the day I, rebelling against remaining longer imprisoned, started out to walk to the village, a mile distant. How I got as far as I did I don't know, though I didn't get very far. Between my home and the town was an old brick house that had been built 150 years. It had been occupied till six months before, when the tenants left it, shutting it up with all the high post bedsteads and other old fashioned furniture. Seeing this house and realizing that I was battling a storm that was too much for me, I made for it, climbed the fence—the snow would not admit of opening the gate—and after struggling over a hundred feet up to the porch sank down at the front door in a stupor.

Things were vague after that. I seemed to have forgotten that the house was unoccupied, and, making an effort, I pulled myself up to reach the brass knocker and rapped. The door was opened by a gentleman, and, strange to say, he wore the uniform of the Continental army. I saw many persons moving about in the rooms and heard the strains of music.

"Bad night, sir," said the gentleman. "Come in and warm yourself."

"I certainly will," I replied. "I feel very queer. I am certainly benumbed."

"Fortunately some hot punch is just being served. It is just what you require."

He put his arm through mine and supported me to a room with a sideboard in it on which was an enormous bowl, from which a negro was ladling out a steaming beverage. My conductor took one of the mugs and handed it to me. I put it to my lips, but somehow I couldn't taste anything. It was like drinking air.

"I shall be happy to present you to my friends," said the man who had admitted me. "We are having a dance here tonight in honor of the officers commanding the troops just arrived and who are to be quartered in the neighborhood."

All this seemed natural enough. It didn't strike me that there was anything remarkable about it. I was taken up and introduced to ladies with enormous wigs and queer cut dresses. I tried to say something, but somehow I couldn't talk. There were a lot of men in Continental uniform and a few in citizens' dress, the latter with a yard or more of white stuff wrapped around their throats, and ruffles standing out from their bosoms.

"A bad night for our boys at Valley Forge," remarked a tall man, who as I looked at him seemed to resolve himself into General Washington.

"I should say so," I replied. "I'm cold myself here in these warm rooms. What must be the condition of those fellows living in huts or tents without sufficient blankets?"

Our conversation was interrupted by the entrance of a young man, who approached Washington and whom the general received with marked favor.

"Who is that?" I asked of a guest.

"The Marquis de Lafayette."

The next thing I remember was seeing the general dancing the minuet, and I wondered how he could be dancing when his troops were freezing, to say nothing of starving.

While he was engaged in the dance I heard a colored servant standing at the door announce in a loud voice:

"General Arnold!"

I looked at the man who entered and recognized—from portraits I had seen—Benedict Arnold. He went straight up to Washington and tapped him on the shoulder. Washington turned, and the look of contempt and loathing on his face was terrible to see. While I was looking at it the view dissolved before me, and there was a blank. Then I was in a room in which Washington was talking and gesticulating with an officer against whom he seemed to have a very bitter feeling. I asked who this man was and was informed that he was General Charles Lee, who deliberately disobeyed Washington's orders at the battle of Trenton. There were high words between the two till Washington slapped Lee's face.

The sound of the slap dissolved into a voice that sounded in my ear:

"Hello! Wake up!"

I was violently shaken and slowly came to a realizing sense that I was on the porch of the deserted house thoroughly benumbed. Two men were trying to arouse me. They shook me, hammered me, lifted me to my feet and held me there in spite of my desire to sink down again.

I had been at the door but a few minutes. Two men who had walked behind me saw me turn into the deserted house and, realizing that it would be unsafe to leave me there, had followed me on to the porch. As soon as they had restored my circulation one of them found a loose window sash, which he opened, and we went inside. Messengers had matches, and we found some lamps, also enough wood to make a blaze in one of the big fireplaces. We were forced to remain in the house during the night and in the morning had a hard time getting anywhere else.

I never pass the house but I think of the strange scenes I dreamed while freezing.

### Borrowing Trouble.

"Bliggins is a terrible man to hunt trouble." "What is worrying him now?" "He is worrying about the income tax he will have to pay if he ever gets an income big enough to be taxed.."—Springfield (Mass.) Republican.

## A WILL AND A WAY.

### How a Great Sculptor Insisted Upon Getting Recognition.

While still an unknown, struggling student, Carpeaux, the famous sculptor, determined to get his work and his name before the public, so he sent a bas-relief that he had just finished to the Salon in the hope of gaining the notice of Napoleon III.

The subject he had chosen was "The Surrender of Abd el Kader to Napoleon III." He labored so hard over the work that he fell ill. He lay on a sickbed in the hospital when the news came that the Salon jury had accepted the bas-relief and would hang it at the approaching exhibition.

Unfortunately "Abd el Kader" was so poorly placed in the Salon that it entirely escaped the notice of public and emperor alike. Carpeaux was not discouraged. He was no sooner out of the hospital than he heard that the emperor was to visit some cities of northern France. Immediately he packed the cherished group and set off for Valenciennes. When the emperor entered the city hall of that town the bas relief was exhibited at the entrance. Napoleon inquired about it. Unfortunately, Lemaire, the deputy from that district, was something of a sculptor himself and of a jealous disposition as well.

"Bah!" he replied. "An uninteresting piece; the work of a student." The emperor passed on.

Undaunted, Carpeaux repacked his work and set off for Lille. There the collapse of the ballroom floor put a stop to the festivities and to the emperor's visit. Carpeaux started for Amiens, only to be arrested as a suspicious character and to have his precious bundle confiscated. He succeeded in proving his innocence and immediately hastened to the archbishop, who gave him permission to exhibit the group at the cathedral gates.

The emperor, deep in thought, entered the church without glancing to right or left. Again "Abd el Kader" had failed to attract Napoleon's attention. Carpeaux now decided to risk everything on one chance.

The next day the emperor, with his usual retinue, visited a local exhibition. They were examining some paintings when suddenly a young man pushed forward and halted before Napoleon. Pointing to the bas-relief of "Abd el Kader" he started to speak, but before he could utter a word he was surrounded and hustled to one side. A great hubbub arose, for every one thought that it was an attempt on the emperor's life. Finally, the young man, still struggling with his captors, managed to shout above the clamor, "I, Carpeaux, am the author of that group!" And again he pointed to the bas-relief. Gradually calm was restored, and Napoleon examined the work which the sculptor had so dramatically brought to his attention. He was delighted with it and purchased it on the spot. Carpeaux's reputation was finally established!—Youth's Companion.

### Beating It In.

Dr. Brandes, in his lecture on Shakespeare's "Hamlet," said the interest of Shakespeare was to be found in story and not in psychology. Elizabethan art was intended for an audience who read but little. Like all early art, it was explicit. The conditions were similar to those in the story of the old London stage manager, who said:

"If you want the British public to understand anything you must tell them what you are going to do next, that you are doing it, and, last, that you have done it," and he finished by saying, "Then they will perhaps understand you."—Pall Mall Gazette.

### He Understood Human Nature.

The young doctor was buying furniture for the equipment of his new office. The eager salesman racked his brain to think of something else to sell him. He had sold almost everything that could go in an office, when he had a happy thought.

"Oh, yes, surely, I nearly forgot that!" he exclaimed. "You need a doormat."

"Not a new one," said the young doctor. "I'll get that at a second hand store. A worn one will be a much better advertisement for me."—Youth's Companion.

### A Coal Fire Without Wood.

In the Woman's Home Companion a contributor tells as follows a new way to start the kitchen fire:

"Attach a rubber tube from the gas jet long enough to reach to the front of the range. Put a metal tip on the free end of the tube, light it and hold it under the grate already filled with coal. A steady flow of gas for a few minutes will start a good coal fire without using any kindling wood."

### Circumstances Change.

Lawyer—You have an excellent case, sir. Client—But a friend of mine said he had an exactly similar case and you were the lawyer on the other side and you beat him. Lawyer—Yes, I remember that; but I will see that no such game is played this time.—Puck.

### Rumors.

"Rumor hath a thousand tongues," quoted the wise guy.

"Yes, and they are generally all going at once," added the simple mug.—Philadelphia Record.

### He Had Fingers.

Wife (in city hotel, as the sugar is passed)—Use the tongs, William. Bill (from the country)—'Tain't 'ot, is it?—London Tit-Bits.

Cheerfulness is the daughter of employment.—Dr. Horne.

### What She Wanted.

"I suppose," said the new saleswoman, "that you want a suit that will make you look attractive to your husband?" "Attractive to my husband!" echoed the shopper. "I should say not. He wouldn't know if I wore a suit ten years old. What I want is something that will make my next-door neighbor turn a pale pink green with envy."

### "Simon Pure."

Simon Pure was the name of a character in a comedy entitled "A Bold Stroke for a Wife," by Mrs. Centlivre, an English actress and dramatist (1667-1723). The plot of the play turned on the identity of Simon Pure as against a person who assumed his name in courting a girl, thus emphasizing the real Simon Pure, which became a slang phrase.

WALTERS THEATRE

ONE NIGHT ONLY

FRIDAY, FEBRUARY 20TH

"BOUGHT AND PAID FOR"

Chart at People's Drug Store Price 50c, 75c and $1.00

LOUIS DAMMERS,
Philadelphia
Eyesight Specialist

ONE DAY ONLY

Wednesday, FEB. 18th
GETTYSBURG
EAGLE HOTEL PARLORS
Special office hours 10 a. m. to 5 p. m.

My Special Offer

**$1 Glasses,** This Visit Only.

I will make you a fine pair of glasses, including Dammers' Eye Examination, clear crystal Lenses, a 12 Kt. Solid Gold Filled Frame, and an elegant leather case.

**ALL FOR $1.00**

Thirty days' trial of glasses allowed. Others charge as high as $3 to $5 for these same glasses.

Don't suffer with poor sight blurry vision, cross eyes, insomnia nervous debility, watery eyes, double sight, nausea, headache and strain.

I will examine your eyes by Dammers Scientific method, without drops, without asking questions without tests or charts.

**Absolutely Free of Charge.**

And if I find you are in need of proper fitting glasses, I will tell you so and can fit you to glasses which will relieve and correct your trouble.

Don't fail to take advantage of this remarkable offer.

SPECIAL NOTICE:
Special ground Lenses at lowest price.

Monthly visits to Gettysburg.

OFFICES:- 228 Mutual Life Bldg., 1011 Chestnut St., Phila Pa.


## PUBLIC SALE

MONDAY, FEBRUARY 16th 1914.

The undersigned will sell at his residence in Cumberland township, 2 miles north of Gettysburg, on the Carlisle road, the following personal property:

6 Head of Horses consisting of 1 pair of black horses, one 11 and one 12 years old, both good workers, weigh about 1200 pounds, one a mare and the other a horse, a good leader; 1 bay mare 6 years old a very fine driver and a good worker; 1 bay horse 9 years old an all around horse and a fine driver and saddler, good, kind horse; 1 roan horse colt 2 years old, has been driven; 1 roan horse colt 9 months old. These horses are fearless of all objects and are known to have good action and style.

14 Head of Dehorned Cattle: 2 Po-angus cows, 1 fresh by time of sale, the other in March; 1 yellow cow will be fresh in June, 1 spotted cow will be fresh by time of sale, 1 Guernsey cow will be fresh in September, 1 Holstein cow will be fresh by time of sale. These cows are all young and exceptionally fine milkers. 6 heifers, three springers, 1 Holstein bull, 18 months old will weigh about 850 lbs. This is an exceptionally fine bunch of stock.

Hogs: 20 Head of Hogs, 5 fat hogs, 6 shoats, weigh about 50 lbs. apiece; 9 pigs 6 weeks old.

Farming implements: 1-2 horse Studebaker wagon and bed, 1 sulkey corn plow, 1 Osborne mower 5 ft. cut, 1 set of hay carriages 16 ft. long, 1 walking corn plow, 1 surrey in good condition, 1 road wagon in good order, 1 cart suitable for breaking colts, lot of single, double and triple trees, spring wagon spread, middle rings, jockey sticks, crow bar, shovels, dung and pitch forks, breast, log and cow chains, 3 sets of front gears, collars and bridles, 1 set double harness, 2 sets single harness, check and plow lines, lead reins, wagon saddle and halters, 10 Indian Runner ducks, 1 extension table 8 ft. long, wash stand with 3 drawers, 2 beds, 1 seamstress sewing form, 1 lounge, 1 churn and buck, 1 wash machine and milk cans, 1 meat barrel, 1 carpenters work bench with vise, about 50 brooms, and many other articles too numerous to mention.

Sale to begin at 12 o'clock sharp when a credit of 10 months will be given on all sums of $5.00 and upward by purchasers giving their notes with approved security. Further terms will be made known on day of sale.

JOHN D. RILEY.

G. R. Thompson, Auctioneer.
P. A. Miller, Clerk.

At the same time and place I will sell 1 bay mare 6 years old, 1 colt 6 months old, 2 good cows will be fresh by time of sale, 2 brood sows will farrow by middle of March, 1-2 horse wagon and bed, 1 set hay carriages 20 ft. long, 1 Hench and Dromgold corn worker, 1-2 horse plow, 1 sixteen tooth harrow. Conditions same as above.

JOHN H. KNOX.

### Little Paradise Set in the Sea.

The Island of Trinadad is 55 miles long and 40 miles wide, and has an area of approximately 1,800 square miles. A chain of mountains extends throughout its length, the highest of which is about 3,000 feet above the sea level. The population of the island is estimated at 340,000.

### Ancient Telescopes.

Explorers have found in the ruins of Ninevah a kind of magnifying glass which would seem to prove that the Egyptians and Assyrians observed the stars through a primitive telescope.


# Special Sale of Pianos

I have a large stock of Pianos on hand and to reduce this stock will run a

## Special sale until Mar. 1st

Special Sale Means Special Low Prices

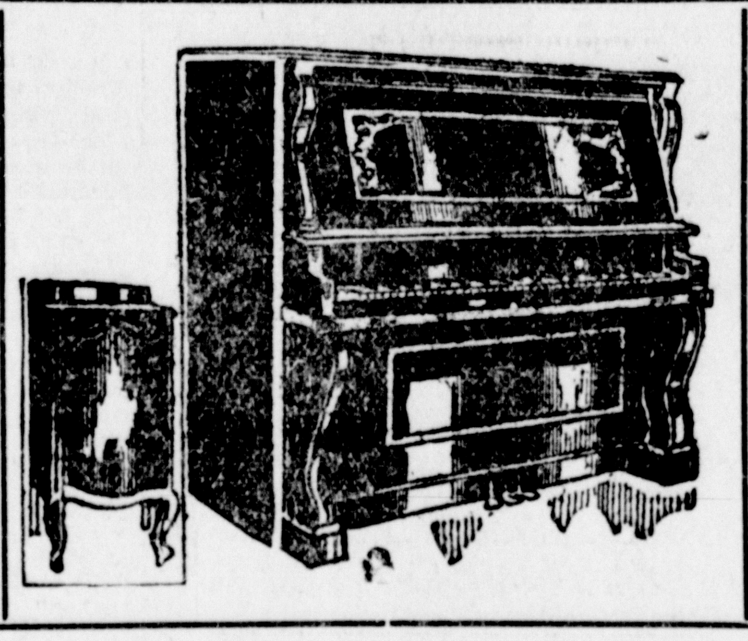

Prices ranging from $125 Up

3 New Player Pianos 10 New Pianos

Second-hand Square Pianos, Second-hand Organs CHEAP

Every New Piano Guaranteed by its Maker

Pianos Sold on Monthly Payments if Desired

STOOL, SCARF and TUNING FREE

It would be unwise for you to purchase a Piano without coming here to see and hear the Pianos offered at this sale. Don't let this great opportunity slip if you have the remotest idea of buying a Piano, for it means a saving of from $75 to $100 on every Piano.

OPEN EVENINGS OLD INSTRUMENTS TAKEN IN EXCHANGE

SALE OPENS Saturday, Feb. 14th

## Spangler's Music House

48 York St. Gettysburg, Pa.


## PUBLIC SALE

THURSDAY, MARCH 12, 1914.

The undersigned intending to quit farming will sell at public sale at his residence in Franklin township, 2 miles Southwest of Cashtown and 1 mile Northwest of Scott's school house, the following personal property,

2 head of horses, one a black mare 4 years old, a good plow leader, with foal to a jack, will have colt about time of sale, the other a roan mare 14 years old, a good off-side worker and a good driver.

4 head of cattle: 2 cows, one was fresh in December, the other will be fresh in February, 2 bulls, one Holstein bull 18 months old, 1 part Durham bull, 10 months old.

6 head of hogs, 4 sows with pig, will farrow from the middle of March to the last; 2 shoats will weigh about 60 to 80 pounds by time of sale.

Farm machinery consisting of 1 wagon and bed, 3 inch tread for 2 or 3 horses; 1 wagon and bed 2 inch tread for two horses, hay carriages 15 feet long, 1 spring wagon, 2 buggies, one a falling top, the other a runabout, 1 Johnson binder 6½ ft. cut in good running order, 1 Farmer's Favorite grain drill nearly new, 1 mower, 1 horse rake, 1 wheel barrow grass seeder, spring tooth harrow, Hench and Drumgold Daisy corn planter, walking corn plow, 2 Syracuse No. 97 plows, 1 single shovel plow, fanning mill, 1 Portland cutter as good as new, 3 sets of crupper gears, 3 sets of harness, bridles, collars, halters, check lines, hitching straps, plow lines, lead reins, riding saddle and bridle, single trees, double trees, 1-3 horse tree, jockey sticks, dung forks pitch forks, 2 grain shovels, mattock, picks, shovels, Jack screw, windlas, hog hanger, hand corn sheller, grain cradle, wheel barrow, lime sled, scythe and snead, 1 brush scythe and snead, half bushel measure, digging iron, crowbar or plunger, stake maul, barrel press, 55 egg incubator, iron kettle, 5 gallon copper kettle, 400 lbs. scale beams, enterprise meat stuffer 4 qt., clover seed by the bushel, hay by the ton, meat by the pound, wash machine and wringer, 1-18 foot ladder, 1-13 feet long, one stepladder for picking apples. Many other articles not mentioned. A credit of 10 months will be allowed or 4 per cent. off for cash.

Sale to begin at 12 o'clock noon when other terms will be made known by

A. G. MICKLEY

George Martz, Auctioneer.
R. D. Bream, Clerk.

## PUBLIC SALE

WEDNESDAY, FEBRUARY 25, 1914

The undersigned will sell at public sale at his residence in Cumberland Township, Adams County, Pa., on the Keystone Mill Road known as the Spring's-Dam Farm, ¾ mile west of Gettysburg, the following personal property to wit:—

10 head of horses and colts, Queen, bay mare 8 years old good driver and worker, family mare; Bess, bay mare 8 years old good worker and driver; Pet, bay mare 8 years old works anywhere; Dan, brown gelding 10 years old, elegant worker; Doll, 11 years old work anywhere; Fern, bay mare 12 years old, family mare, fine driver; Prince, coming 3 years old, natural pacer; 2 colts coming 2 years and 2 colts coming 1 year old.

14 head of cattle: 7 milk cows, 5 of them will be fresh by time of sale; 2 fresh in May, one Holstein heifer fresh in August, one fat bull weigh about 1400, 4 stock bulls fit for service Durham stock, small heifer.

4 brood sows, one will have pigs by her side, 2 will farrow middle of March, the other middle of May. Lot of chickens by the pound.

Farm machinery consisting of 4 wagons, 1, 3 or 4 horse thimble skein 3 inch tread, light thimble skein, 2 spring wagons, 2 sets of hay carriages, 16 and 17 feet long; McCormick binder 7 foot cut in running order, one wheel for under binder tongue, Champion mower, 5 ft cut, horse rake, Crown grain drill good as new, 2 Hench & Drumgold sulky corn plows, Spider corn plow, 2 spring harrows 16 and 18 teeth, 2 long plows, one Oliver No. 40, one 2 horse Bissel, 3 corn planters, 1 Daisy Hench & Drumgold make, 1 Gale, both with phosphate attachment, Mountville single planter, all in good order; 2 falling top buggies, one a rubber tire good as new, the other steel tire; chopping mill Victor make No. 14 in good order; Portland sleigh good as new, 3 sets of front gears, pair breechbands, set double harness, collars, bridles, pads, check lines, lead lines, lead reins, halters, fly nets, side saddle, good as new; single and double trees, jockey sticks, corn sheller, grind stone, pair good drill wheels, spring wagon pole, plow beams, picks, mattock, forks, rakes, shovels etc., chunk stove, corn by the bushel, fodder and a variety of other articles not mentioned.

Sale to commence at 11:30 o'clock sharp. A credit of ten months on all sums above five dollars, and 4 per cent. discount for cash.

T. MARSHALL MEHRING

James Caldwell, Auctioneer.
P. A. Miller, Clerk.

## PUBLIC SALE

SATURDAY, MARCH 14, 1914.

The undersigned will sell at public sale on the road leading from Mt. Tabor to Bendersville, ¼ mile from the former and 1½ mile from the latter place, the following personal property to wit:

8 head of mules consisting of one pair bay mules 8 years old, 17 hands high, both No. one leaders and good saddle mules, No. 2, pair black mare mules coming 5 years old, 17 hands high, both good leaders and work wherever hitched; No. 3, pair black mules coming 7 years old, 15½ hands high, one a No. one leader and the other a good off-side worker; No. 4, pair bay mules coming 3 years old, 16 hands high, this pair is well broken and will make a fine large pair of mules. These mules are all very close mated and should attract the attention of buyers, they are fearless of all road objects.

20 head of dehorned cattle consisting of 9 head of milk cows, 5 will have calves by their side, balance summer and fall cows, 2 heifers will have calves by their side, 6 heifers will come in in September, 3 stock bulls fit for service, these cattle consists of Guernsey, Durham and Holstein.

75 head of hogs consisting of 5 brood sows, 3 will have pigs by their side day of sale, other 2 will farrow April 1st, the balance consists of shoats weighing from 40 to 100 lbs. each, these hogs are Chester White and English Berkshire stock.

Farming Implements consisting of 1-2 horse wagon and bed, 1 Johnson mower good as new, 3 long plows, Syracuse No. 20, 1 spring harrow, 2 single corn plows, horse gears consisting of 6 sets front gears, 8 collars, 8 bridles, 2 pair check lines, 3 plow lines, 5 halters, corn and potatoes by the bushel, lard by the pound, many other articles too numerous to mention.

Sale to commence at 11 o'clock. A credit of twelve months will be given for notes of $5.00 and upwards with approved security, all sums under $5.00 cash 4 per cent. off for cash, further terms will be made known by

ELMER W. SLAYBAUGH.

Slaybaugh & Delp, Auctioneer.
S. B. Gochenour, Clerk.


## FOR RENT

Storage house in rear of Quimby building.

Apply at

No 38 N. Washington St.

# The Gettysburg Times

*Distribution Offer of*

# HEART SONGS

is becoming famous. It is the most talked of event in our office for years. People everywhere are cutting out coupons—bringing them in crowds—and flooding the mails with orders.

If you were asked to name the song—words and music—that lay nearest the hearts of the English-speaking people all over the world—some 200 millions of them—what would you answer? Probably you'd have to give it up! Joe Mitchell Chapple, however the man whose brain first conceived "Heart Songs," could come nearer giving the correct answer than any other living man. He would tell you that the song was "Annie Laurie." The 20,000 votes he received from every country where the English speech prevails, lead him to say in his preface to that wonderful book: "'Annie Laurie' is the one great international favorite ballad of all English-speaking people."

***Over 400 Complete Songs with Words and Music*** ***Over 500 Pages***

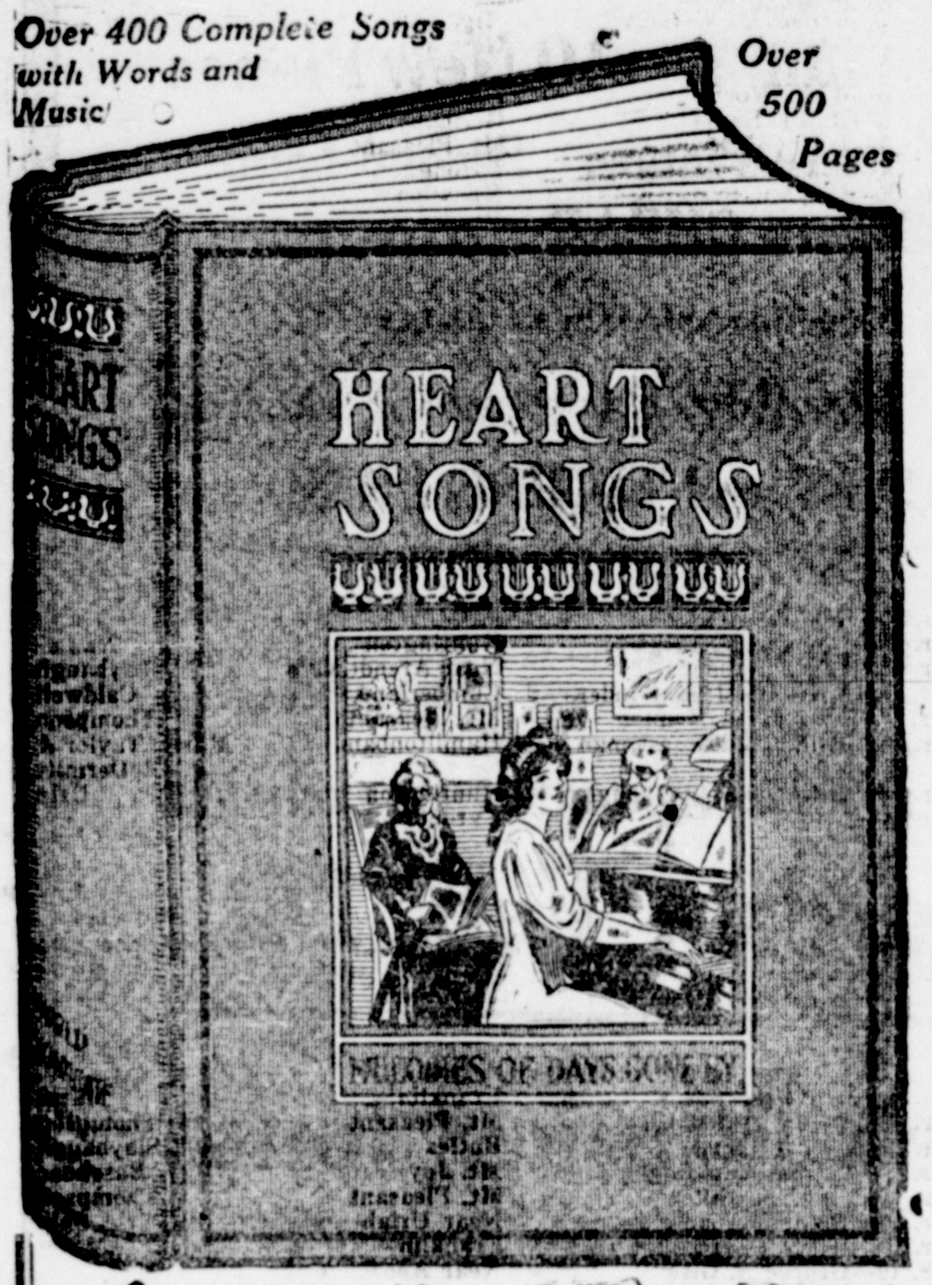


*Greatly Reduced Size. Full Size, 7 x 9 1-2 inches*

**16 Full Page Portraits of the World's Greatest Singers**

with biographical sketch and favorite encore.

**ELABORATE DICTIONARY OF MUSICAL TERMS**

Handsome Binding. Gold Cover with Art Inlay. Fine Paper. Clear Type. Four Hundred World-Renowned Melodies.

***Look for Our COUPON with Music Border in Today's Paper.***

## PUBLIC SALE

MONDAY, MARCH 2, 1914.

The undersigned, intending to quit farming, will offer at public sale all his stock and farming implements, on the Amos Sillik farm in Butler township, one mile south of Biglerville and two miles West of Table Rock, described as follows: SIX HEAD OF HORSES AND MULES. 1 pair of black mules, 12 years old, will work wherever hitched, the one a number one leader. No. 2, pair of dark bay mules, 15 years old, work wherever hitched, both fine leaders and 15 hands high. No. 3, gray horse 15 years old, good saddle horse and fearless of all road objects, will weigh about 1200 lbs. No. 4, roan horse 12 years old, 16 hands high, will weigh about 1200 lbs., good driver and off-side worker. Any child that knows anything about horses can handle all of them. TEN HEAD OF DEHORNED COWS. No. 1, Holstein cow, will have her fourth calf in Harvest. No. 2, an excellent milker. No. 3, Holstein cow will have her fifth calf in the Fall. No. 4, Holstein cow will have her third calf by day of sale. No. 5, part Holstein and part Durham will have her sixth calf by day of sale. No. 6, fine milking cow will have her fifth calf in the Fall. No. 7, Durham cow, will have her eighth calf in September. No. 8, Alderney, a fine milker, carrying her ninth calf. No. 1 Durham, an extra sized cow, will have her fourth calf in June. No. 10, Durham and Holstein, a close springer. FOURTEEN HEAD OF FINE SHOATS, brood sow, billy goat, 1 fine rabbit, good hunting dog only five years old. FARMING IMPLEMENTS OF ALL KINDS. 7 foot cut Osborne binder, good as new; two 3-horse Syracuse plows, wooden beams, slightly worn; Farmer's Favorite drill, good as new; two double Hench & Drumgold corn workers; doublerow corn worker, in good shape; Hench & Drumgold single corn worker; three spring tooth harrows, in good condition; Keystone spike harrow, 60 teeth; land roller, good as new; new double row corn planter with fertilizer attachment; Deering one-horse hay tedder, new; Foos corn cutter, new, steel frame and has flanges on the wheels to keep it from slipping; Star seder, new, 16 feet sweep; new grain cradle; Jones raking machine, good as new; new bob-sled, made by Martin Boyer; new Weber wagon, for 4 or 6 horses, 3 in. tread new bed, holds 90 bu. of ear corn; Columbia wagon for 2 or 4 horses, 3 in. tread, in good condition; home-made 6 horse wagon with a 3 in. tread; hay ladder wagon with 3 in. tread; low-down home made wagon; 2 sets hay carriages; 18 ft. long; oak road cart home made; falling top buggy in good condition; John Gutelius & Son make new rubber tire buggy; spring wagon, in good condition; set of manure boards; 2 sythes and snathes; log, breast and tie chains; wheelbarrow, pitch and manure forks; shaking forks; ground shovels; picks; mattock; rear end of wagon and wheels; wind mill; 2 horse long runner sled; creamery wagon and an old spring wagon; Tiger hay rake, in good condition; chaff scraper; Lightning hay knife; 2 half bushel and 1 bushel baskets; 2 buggy jacks; 6 tongue jacks, 2 wagon jacks; jockey sticks; four horse double tree, 2 double trees and a lot of single trees; shaving horse; bicycle in good condition; good Solar carbite lamp; 4 sets of good front gears; 2 sets of breechings; bridles and halters; all gears are home made; 3 sets of check lines, good as new; 3 lead lines and a 6 horse line, buggy lines; backing straps by the pair; set of good home made harness, silver mounted; bits of all kinds; 2 riding bridles; set of creamery harness, wagon saddle in good condition; wagon whip; big Sweeny collar; rake outfit; new collars and pads; tar ropes and binder twine; manure sled; two stretchers; twelve foot ladder; two sets of scoring shovels and many others; butchering derricks for hoisting hogs and beef; 4 hog coolers; lot of chicken coops; 3 good meat benches; barrel and 2 tubs; 2 milk cans holding 175 lbs. and 5 milk stools; 3 cast iron hog troughs, 5 ft. long; blacksmith and carpenter tools of all kinds; set of tools to quarry stones; block and tackle with 100 ft. of rope, will pull 1 ton home made brooms; dozen plank bottom chairs; No. 7 range, pictures, 6 easels, 2 clothes racks, desk, washing machine and wringer, barrel of vinegar, wot-not, 2 beds, Seamstress sewing machine in good condition, 8 day clock in good condition, 2 big lamps, 2 lanterns, garden rake and hoes, Winchester rifle, 25-35 calibre, good as new, with magazine that holds 12 shells; Stevens shot gun, 12 gauge, 32 inch barrel. The rifile is globe and peep sight and single shot; Stevens 22 cal. rifle, good as new; new 38 cal. revolver; pair of clippers; magic lantern and lot of slides; brass phonograph horn and many other acticles not mentioned. Sale to begin at 10 o'clock a. m. A credit of 12 months will be given on all sums over $5.00 by purchasers giving notes with approved security. Five per cent. off for cash. Other terms will be made known on day of sale by

CHARLES HESS.

Slaybaugh & Taylor, Aucts.
Seasely & Peters, Clerks.

## PUBLIC SALE

**of Personal Property**

THURSDAY, MARCH 5th, 1914.

The undersigned, intending to move to Mt. Holly Springs, will sell at public sale, at his premises, situated on the Gettysburg and Carlisle state road, ¼ mile South of Goodyear Station and 1 mile North of Idaville, the following personal property:

Horses: No. 1, gray horse, 12 years old a spirited driver; No. 2, dark bay mule, a good single and double leader.

2 head of cows, No. 1, fresh with calf at her side, a rich, golden creamer; No. 2 will be fresh in May, a good milker. 2 shoats. Owatanna Home Creamery churn and butter worker, combined, new; Weber wagon and bed, sleigh, hay carriage, good set of manure boards, Oliver plow, spring tooth harrow, double tree, single trees, pitch fork, 2 oats forks, grain shovel, check lines and gears, 2 coal stoves, 1 medium size, 1 small, corn fodder. Irish potatoes, etc. York Imperial apples can be bought privately at the same time and place.

Sale to begin at 1 o'clock sharp.

J. U. ASPER.

**Willing.**

Wealth may be a curse, yet a lot of use are ready to take our punishment.

## PUBLIC SALE

ON WEDNESDAY, MARCH 4, 1914.

The undersigned having sold his farm intending to quit farming will sell at public sale all of his personal property at his residence in Franklin township, Adams County, Pa., along the road leading from the turnpike to the Catholic Chapel, one mile from the former and one mile from the latter place the following to wit:

6 head of mules, No. 1 pair black mules 6 years old 17 hands high, both leaders; No. 2 pair sorrels 7 years old 16 hands high, both leaders; No. 3 pair black mules 6 years old 15 hands high, both leaders.

11 head of dehorned cattle, consisting of 6 milk cows, 4 fresh cows, 2 with calves by their side, 2 fall cows, 1 heifer fresh in April, 1 in July and 2 in the fall, 1 stock bull 18 months old,

30 head of hogs consisting of 3 sows 1 will have pigs by day of sale, 2 first of May, 26 head of shoats ranging from 40 to 80 lbs., 1 Berkshire male hog fit for service, 75 laying hens.

Farming Implements: 4 wagons, 1-4 horse wagon, 1-2 horse wagon and bed, 1-2 horse spring wagon, 1-1 horse spring wagon, 1 surrey, runabout, bob-sled, 1 long sled, 1 Portland cutter good as new, 2 buggy poles, 1 pair hay ladders, 1 horse rake, 1 mower, 1 corn planter, 1 set manure boards, 1 cutting box, 3 long plows, 1 corn plow, 1 single shovel plow, 1 spring harrow, 1 barrel sprayer complete, 2 sets breech-bands, 4 sets front gears, 6 Yankee bridles, 4 team nets, 1 saddle, 6 housings, 6 collars, 1 set single harness 1 set double harness complete, 2 sets check lines, 2 wagon lines, 2 plow lines, 6 halters, sleigh bells, 1 auto car in good running order, 3 double trees, 1-3 horse tree, single trees, spreaders, middle rings, log, breast, butt, tie, lumber, and cow chains, 2 jockey sticks, bushel basket, ½ bu. and peck measure, 2 tree pruners, 2 cross cut saws, 2 hand saws, 1 wood saw, iron wedges, axes, 2 mattocks, 1 pick, digging iron, sledge, grind stone, forks, rakes and hoes, 1 dinner bell pot rack, hatchet and augers, 2 cider barrels, crout cutter, 1 grain cradle mowing scythe and snathe, 2 bark spuds, 2 spring seats, 2 long ladders steelyards and scales, gammon sticks riveting machine, 2 cow bells, horse bucket, grain bags and sacks, pliers pincers and shoeing hammer, meat bench, copper kettle, lard press and stuffer, 1 milk separator, lard and milk cans, crocks and stone jars, cooking and seed potatoes, apple butter and pudding by the crock.

Household goods: 2 bed room suits and matresses and springs, 2 bed steads, 1 cot, 2 tables, 2 stands, 4 stoves, consisting of coal stove, coal oil heater, gasoline stove and cook stove, ½ doz. dining room chairs, 1 parlor lamp, 1 hand lamp, 2 lanterns water bench, churn and butter bowl cook stove fruit drier, window and door screens, ice cream freezer, ice, bread and wood boxes, washing machine and wringer, ironing board, 3 looking glasses, 3 rocking chairs, sewing machine, spinning wheel and reel, quilting frame, window shades, curtains and polls, rugs, cushions, 50 yds. carpet, linoleum, table oil cloth roaster, pots, skillets, pans, fruit jars jugs, and crocks, stove zinc, set smoothing irons, meat saw, knives forks and spoons, lot of old iron, lot of other articles not herein mentioned.

Sale to begin at 11 o'clock sharp. A credit of 10 months will be given Further terms will be made known on day of sale by

JAMES V. SHEPARD.

Taylor, Auctioneer.
Gochenour, Clerk

## PUBLIC SALE

THURSDAY, FEBRUARY 26, 1914.

The undersigned intending to quit farming will sell at public sale on the above date at his residence on the George E. Stock farm, one mile East of Gettysburg, along the Hanover Road the following described valuable property:

3 head of horses: No. 1, bay horse 8 years old, work anywhere hitched: No. 2, bay mare 8 years old good offside worker; No. 3, brown horse rising five years, a good offside worker.

18 head of fine cattle: 9 good milch cows, some good fall cows, five heifers, four bulls, 2 fit for service, the other two small bulls.

3 wagons: 2 four horse wagons, two horse wagon, Millwaukee binder, one Osborn mower, one horse rake, all in good running order; two Hench & Dromgold corn workers, one Double row planter with phosphate attachment, all in good running order; two long plows, Syracuse No. 20; disc harrow no one hard to beat, two spring harrows, Hench & Dromgold lever harrow, platform scales will weigh 600 pounds, buggy pole, Crown grain drill in good running order, windmill, hay fork, rope and pulleys in good order, bob sled in good order, one small basket sleigh, binder wheel, single, double and triple trees, jocky sticks, log, breast, butt and cow chains, dung and pitch forks, lot of barrels, three sets of cruppers, pair check lines, bridles, collars and halters, single line and hitching strap, saddle, blacksmith bellows, shovels.

Household and kitchen furniture; no 1 good range, small coal stove, good chunk stove, 2 bureaus, sink, drop leaf table, milk cans, meat Grinder, Sausage stuffer, Lard press, Lard by the pound, childs cradle, double barrel shot gun and riffle.

All so at the same time and place there will be a good Threshing Machine sold. No smoking allowed at or around the barn the day of sale. A credit of ten month will be given on all sums of five dollars and upward by parties given their notes with approved security.

Sale to commence at 12 o'clock, sharp.

HOWARD BRAME

G. R. Thompson, Auct.
C. C. Bream, Clerk.

**Face and Fight Worry.**

Realize your worries for what they are worth—for what they really are. Face them—stare them in the face. Leave the future to the future, and all your worrying and anxious wondering will not alter it an atom. All you do is to burden yourself with your exaggerated conception of your worry and to carry it with you upon your back into your future. Face it, realize its limits and fight it.

**Curious to Know.**

Motorist—"Lift this car off me, will you?" Farmer—"Sure! But how did you ever crawl under it?"

**Pleasant Information.**

It was nine o'clock in the morning in an English town, and the roads were blocked with snow. Bridget, who had been given a week's notice, was facing the last day of her sojourn in the house. She handed the usual cup of tea to her mistress in bed, and then said sweetly: "Oh, ma'am! when ye asked me yesterday if we had everything in for tonight's party I forgot to tell ye we are out of coal and the furnace is goin' out."

**Flowers That Give Light.**

Under certain conditions nasturtiums, sunflowers, dahlias, tube-roses and yellow lilies may be seen to glow with a soft radiance, varying in color and intensity. Only those flowers that have an abundance of yellow or orange shades exhibit this phosphorescence. The best time to see the light is after dark, when the atmosphere is clear and dry. The light is sometimes steady, but often intermittent and flashing.

**Its Drawback.**

Jinks—"You don't mean to say your wife wants to sell that prize toy terrier you bought for her?" Binks—"Yes, she does." "Why, I thought that dog was said to be the smallest dog in the world!" "That's the trouble. It's so small she keeps mistaking it for a mouse!"

**Paraguay's "Railway Beetle."**

In Paraguay there is found a "railway beetle," a kind of glowworm, which emits a strong red light from head to tail, but also a green light along each side of its body.

## PUBLIC SALE

ON FRIDAY, MARCH 13, 1914.

The undersigned intending to quit farming has rented the farm and will sell at Public Sale at his residence in Butler Twp. on the Mellen road leading from Biglerville to Heidlersburg 2 miles from the former and 2 miles from the latter also on the road from Centre Mills to Hunterstown 1 mile south of Centre Mills, the following:

6 head of horses and mules, consisting of No. 1 black horse, 16 hands high a no 1 leader and a good saddle horse, 13 years old this spring and a good drive any old man or a woman can drive the horse, fearless of all objects; 1 black horse 8 years old, a good driver and worker and good style, worked some in the lead, kind and gentle; pair of black mules well mated, one a horse, the other a mare, one a good plow leader and wagon leader, the other worked some in the lead, kind and gentle, any boy can work them. fearless of all objects, 7 years old; brown mare mule 5 years old, a No. 1 plow leader, work wherever hitched, fearless of all objects, brown horse colt 3 years old, worked some, will make a fine horse and good style.

9 head of dehorned cattle, 5 milk cows, 1 good Jersey cow carrying her 4th calf, will be fresh in September; 1 large Holstein cow carrying her 4th calf, will be fresh the middle of September; 1 Brindle cow carrying her 5th calf, will be fresh the latter part of September; 1 white cow carrying her 4th calf, will be fresh the time of sale; 1 heifer a springer, will be fresh about the time of sale; 1 fat bull, Holstein heifer 8 months old; red heifer 9 months old, young bull 7 months old, 2 young brood sows 4 months old, 5 large brood sow will have pigs in May; young shoats one a fine boar pig.

Farming implements: good 4-horse wagon, thimble skein, 3 inch tread and bed; 4-horse wagon narrow tread home made; 3 plows, one No. 40 Oliver Chilled three horse plow, good 2-horse Oliver plow No. 20; 2-horse Bissel plow; good Perry spring harrow 16 tooth; new Disc harrow used one season; spike harrow, good land roller, new hay carriage 18 feet long, low-down Pennsylvania grain drill, 2 H. & D. corn workers, good Johnson binder 5 ft. cut in use few seasons, in good order; Osborne mower 5 ft. cut in use two seasons, in good order; good land roller, 1-horse rake, iron bar plow, double shovel plow, 3 log chains and cow chains, 3-horse tree, 3 double trees, a lot of single trees, 3 iron jockey sticks, and a lot of middle rings, lot of horse gears, pair of breechbands, 4 sets of front gears, 4 bridles, 5 collars, six horse line, four horse line, lead reins and hitching straps, jack screw, wind mill, hay track and pulleys and rope, track 45 feet long, all in good order; 2 good pitch forks, 2 good lung forks, cross cut saw, good home made surrey, bed room stove, 4 duck crates, a lot of water fountains, bed stead, single folding spring bed, large 6 leg double leaf table, good corn planter, many articles not mentioned.

Sale to begin at 11 o'clock. A credit of 11 months will be given on all sums of $5 and upward by purchasers giving their notes with approved security. Terms by

C. DEARDORFF,
Agent.

A. W. Slaybaugh, Auctioneer.
P. A. T. Bowers & James Noel, Clerks.

## PUBLIC SALE

ON FRIDAY, FEBRUARY 20th, 1914

The undersigned, having sold his farm, will reduce his stock, at public sale in Franklin township, Adams County, Pa., on the road leading from Flohr's Church to Arendtsville, about 2½ miles southwest of the latter place and 2 miles north of Flohr's Church the following:

3 head of milk cows, 1 will be fresh by the middle of March, 1 will be fresh by the first of June, and the other one a fall cow.

Farming Implements: sulkey plow, log wagon, buggy, road cart, sleigh, 3 Spider plows, spring wagon bed, 2 sets of drill wheels, 1 stone boat, triple and single trees, yokes, chains, pitch fork, fly nets, hames, wood saw, hand saw, brace and bitt, shoe maker bench, draw knife, spinning wheel.

Household Goods: No. 8 Centennial cook stove, writing desk, cradle, clock, books, bench 15 feet long, cider barrel, and a lot of articles not herein mentioned.

Sale to start at one o'clock sharp. A credit of 9 months will be given on all sums of $5 and upward by purchaser giving his note with approved security or 3 per cent. off for cash. Further terms on day of sale by

AARON H. CUTSHALL

Geo. Martz, Auctioneer.
R. B. Bream, Clerk.
No smoking around the barn.

## IN THE WORLD OF SPORT

**Three Fingered Brown After Bridwell.**

Photo by American Press Association.

Three Fingered Mordecai Brown of National league fame as a pitcher, who has jumped to the Federals, is trying to get Al Bridwell to join his team.

Bridwell is considering a large cash offer. The cut shows Brown.

**Golfers Going Abroad.**

It won't be the least bit surprising if some American golfer brings back to the United States the British amateur championship next spring. The tournament will be played at Sandwich the week of May 18, and so far four of the best players in this country have signified their intention of competing in it.

The latest star to announce his plans of trying his luck abroad is Fred Herreshoff, who has long been recognized as one of the most expert players on this side of the Atlantic. His most notable achievement was his thirty-seven hole battle against Harold H. Hilton, the British crack, at Apawamis in 1911, when he lost the national championship by the narrowest of margins. The metropolitan title was won by Herreshoff in 1910, and he was runner up in 1908. He was metropolitan semifinalist both in 1907 and 1911. The three other stars who'll compete at Sandwich are Jerome D. Travers, four times amateur champion; Francis Ouimet, the open champion, and Henrich Schmidt, who did so well last summer in the British championship at St. Andrews.

**Status of Cochran.**

Although the National Association of Amateur Billiard Players took no official action in declaring Welker Cochran, the fifteen year old Chicago player, ineligible to compete in the class A 18.2 championship in Chicago, the statement made by an official of that organization in New York is believed to represent the views of the executive committee.

The eastern official gave two reasons why the boy would not be allowed to play, the first being because he was not a member of the N. A. A. B. P. and the second because he practically had made himself a professional by permitting his manager to book exhibition dates for him at stated terms.

As a matter of fact, Cochran never made application to join the national organization.

**Krimmel Turns Professional.**

Paul Krimmel of the New York turnverein, the all around gymnastic national champion, who was a member of the American Olympic team to Sweden in 1912, has quit the amateur ranks. Benny Levine, the registration clerk, was the recipient of his membership card, which was inclosed in a letter asking that his name be obliterated from the roll.

He did not state his reasons for leaving the amateur fraternity, but it is conjectured that he is either going to be an athletic instructor or seek histrionic fame.

**Steffens as Coach.**

Declaring unanimously for aggressive football, the student board of control of the athletic council of the Carnegie School of Technology elected Walter P. Steffens of Chicago football coach for 1914. If Steffens accepts he will go to Pittsburgh in April and look over the men. Light work will be done, but the real training will begin in the early fall at Camp Louise Carnegie on the Allegheny river.

**Driving Club Elects Officers.**

The annual election of officers of the Chicago Driving club held recently resulted in the re-election of all the officers. The officers are: President, L. J. Pentecost; vice president, George B. Dryden; second vice president, W. H. Aldrich; secretary and treasurer, Magnus Flaws; attorney, James C. Dooley; directors, Charles P. Dryden, John T. Cunningham, Joseph Hartford and W. J. Lang.

**Wisconsin Profits by Boxing.**

Wisconsin's share of boxing receipts for three and a half months under the Hedding boxing law reached $3,944 with the receipt of a check of $752 from the state athletic commission State Treasurer Johnson required the commission to submit a detailed statement of the receipts of each contest.

**Truth.**

Do the truth you know, and you shall learn the truth you need to know.—George Macdonald.

## THE SUPPLE NEW TAFFETAS ESPECIALLY SUITED TO DANCING AND AFTERNOON FROCKS

Among the new imported gowns are many of taffetas. Not the stiff, silky taffetas of some seasons ago, but a supple, soft quality that lends itself to all sorts of manipulation. It seems especially suited to the quaint, pretty dancing frocks that have come into vogue with the new dances. Most of these dance frocks are extremely simple, trimmed sparingly with shadow lace or net. On some the tunic is corded to make it stand away from the figure somewhat. The plaited tunic is also popular and attractive.

No. 8165 is made of taffetas in a light, very pale green. The guimpe is of cream colored shadow lace. The blouse is kimono. The tunic is slighty fulled into the belt. A straight, narrow little skirt completes a very youthful, dainty frock.

It may be copied for a girl of 16 with 4¼ yards of 36 inch material and 1⅝ yards of 36 inch for the guimpe.

No. 8094 shows a frock in which velveteen and taffetas are combined with excellent results. The sleeves and plaited tunic are of black taffetas; the skirt and panel down the front of the blouse are of velveteen.

It requires 3¼ yards of material for the skirt and 3¼ yards of 36 inch goods for the blouse for size 36.

No. 8165—sizes 14 to 18.
No. 8094—sizes 34 to 44.
Each pattern 15 cents.

To obtain either pattern illustrated fill out this coupon and enclose 15 cents in stamps or coin. Be sure to state number of pattern and size, measuring over the fullest part of the bust. Address Pattern Department, care of this paper.

No. .................. Size ..................
Name ..................
Address ..................
..................

## EXECUTOR'S SALE

OF PERSONAL PROPERTY

SATURDAY, FEBRUARY 21st, 1914.

The undersigned, executor of the estate of Mary A. Peters, deceased, will sell at her late place of residence in Buchanan Valley, on the road leading from the Chambersburg and Gettysburg turnpike to the Catholic church, about one mile from the latter place, the following described personal property:

4 good beds and bedding, cradle and outfit to go with it, trunk, bureau, lot of queensware and glassware, number of window screens and dryer, wagon, corner cupboard, looking glass and lot of blinds, 34 yards of carpet, lot of rugs and oilcloth, 10 chairs and a rocker, good table, quantity of apple-butter, chunk stove and pipe, stand and table, oilcloth, clock, lamp, lot of dishes and plates, pots and pans, sausage grinder, cook stove and pipe, sink and kitchen table, 4 chairs and rocking chair, iron kettle, churn, bowl and tubs, lot of canned fruit, and many other articles not mentioned.

Sale to commence at 1 o'clock. A credit of six months will be allowed on all sums over $5.00 by purchasers giving their notes with approved security, all sums under $5.00 cash. Further terms and conditions will be made known on day of sale by

GEORGE W. SCHWARTZ.
Executor.

Also at the same time and place the undersigned will sell the following; two head of cattle, a one horse wagon, spring wagon, cutting box, harrow, hoes, rakes and shovel, bar shear plow, shovel plow, corn planter.

JOHN PETERS.

## PUBLIC SALE

Tuesday, March 3, 1914

Will sell at Public Sale at his farm in Menallen township, 1mile north of Arendtsville, on the road leading from L. E. Myer's Mill, to Brysonia, the following:

2 Good Young Horses, No. 1 chestnut bay 4 years old, works anywhere, a good saddle horse, and has been worked some in the lead, a good driver, my children drive him. No. 2 a sorrel, a good offside horse and a fine driver, has good style.

3 Head of Cattle, 1 a fine Durham was fresh in December, 1 black cow will be fresh in March, 1 fine Holstein heifer 1 year old, 35 head of hogs and pigs 6 brood sows 3 will have pigs from 4 to 6 weeks old by day of sale, one fine Duroc will farrow by day of sale, three Chester white, 2 Duroc, 1 Berkshire, 2 Boars 1 Berkshire 14 month old entitled to regestry, a lot lf shoats weigh from 30 to 100 lb. 1 good Surry, Bond build, 1 stick wagon will make a handy milk wagon.

A Lot of Chickens by the lb.

Seed Potatoes by the bu. Oats Choice and others, 1 pair of harness, collars for mules good as new, 1 bob sled good as new, home build.

A lot of other articles not mentioned sale to begin a 1 o'clock.

A credit of 11 month will be given to all purchases of five dollars and over; five per cent off for cash.

CLAYTON BOSSERMAN

Ira Taylor, Auctioneer.

MAKE $50 extra this month by working at home. Send 11c for information, Mr. Mason, Sup't., The Bennett, Binghamton, N. Y.—advertisement

# ROYAL BAKING POWDER

*Is the Housewife's Greatest Help.*

WHAT so tempting to the laggard appetite as a light, flaky, fruit short cake or a delicate hot biscuit?

Royal makes the perfect short cake, biscuit and muffin, and improves the flavor and healthfulness of all risen flour-foods.

It renders the biscuit, hot-bread and short cake more digestible and nutritious, at the same time making them more attractive and appetizing.

Royal Baking Powder is indispensable for the preparation all the year round of perfect foods.



We have on hand at this time a full Stock of finished Monuments, Headstone and Markers, of beautiful designs in Granite and Marble at reasonable prices. Now is the time to place orders for spring work.

If you wish the work completed before Memorial Day, do not put off the selection too long.

**GETTYSBURG MONUMENTAL WORKS**

North of P. & R. Railroad Depot.
Gettysburg, Pa.


## B-A-Z-A-A-R

—BY THE—

## Dorcas Lutheran Sewing Circle

**Fruit Growers' Hall, Bendersville,**

**Friday and Saturday, Feb. 20 and 21**

## CHECKS, PLAIDS AND STRIPES WILL BE STRONG THE COMING SEASON

The French shops and manufacturers are predicting that novelty fabrics, printed silks, crepes and wool materials will be very fashionable for early spring wear. Checks, plaids, stripes and conventional designs lead.

For young girls the double and triple tunic is still favored, and the contrasting vest lends an air of distinction to a frock. In 8124 a striped taffetas is used in black and white. The revers and collar are of black velvet, and the vest shows a tiny flower design.

Young girls' frocks must first of all be simple. The designs follow more or less the mode for older frocks, but in Paris especially dark colors and fussy models are not favored.

No. 8124 may be made for a girl of 16 with 5 yards of 36 inch material.

No. 8142 is an Oliver Twist suit for boy of from 4 to 10 years. The shirtwaist is box-plaited and the straight little trousers close on the sides and are buttoned to the belt of the waist.

For a boy of 8 this design requires 2¼ yards of 36 inch serge, galetea or any other suitable material.

No. 8124—sizes 14 to 18.
No. 8142—sizes 4 to 10.
Each pattern 15 cents.

# MINERS' DEMANDS ARE REJECTED

## Operators Turn Down Request For Higher Pay.

## WANT AGREEMENT CONTINUED

**Declare Business Does Not Justify Further Advance and Say Wages Should Be Reduced.**

Philadelphia, Feb. 14.—The bituminous operators of western Pennsylvania, Ohio, Indiana and Illinois, who are in joint conference at the Bellevue-Stratford with representatives of the United Mine Workers of America, refused to grant the miners' demands for higher wages and other concessions.

Instead, the operators propose that the Cleveland agreement of 1912, which covers the four fields in question, and expires on April 1, be continued until 1918, with certain exceptions. The operators declare that the miners in these fields are now receiving the highest wages in the bituminous mining industry.

Business does not justify a further advance in the price of the coal, the operators assert, and they say that instead of increasing the wages of the miners, they should reduce them.

The miners' representatives voted to decline the operators' new proposition that the present contract be continued for four more years. A motion was then made by the operators that the miners' demands be considered in their order. This was carried.

The first demand of the miners was discussed for several hours. It calls for payment for bituminous on what is known as a "mine run" basis, meaning the coal as it comes from the collieries with the screenings and the slate in it.

No decision was reached on this demand.

The operators' report was no surprise, as it had been hinted since the conference opened on Tuesday that they would refuse to grant the demands.

The operators' statement begins with a review of the miners' demands for a five cents a ton increase at the basing point, a ten per cent increase on "dead work, yardage and day labor," and other concessions.

The following additional provisions and exceptions are proposed by the operators for a continuance of the Cleveland agreement of 1912:

"First—In entering into a agreement the rights of the employers and of the owner of property must be recognized, and these rights can only be modified or abridged by the specific terms in such agreement stipulated.

"Second—That the machine differential in Illinois and Indiana must be adjusted on a basis that will be more favorable to the operators of these states.

"Third—We demand that in any contract entered into the so-called check-off or collection of dues or assessments as the miners' union have heretofore levied or assessed and collected by the check-off system through the operators be discontinued.

"Fourth—The establishment of a court of last resort in which disputes which threaten the suspension of property shall be taken and by that means avoid the altogether too prevalent and notorious practice by the United Mine Workers' local and state bodies of enforcing settlement on their own terms in violation of the provisions of the agreement.

"Fifth—Provide penalties in the form of stipulated fines for violation of contracts by both parties when properties are closed in violation of the agreement.

"Sixth—For the protection of life and property the operators to employ such supervising officers as they may deem necessary shall not be dominated by the United Mine Workers in any respect."

### Find Woman's Body In Well.

Harrison, N. J., Feb. 14.—The body of Margaret Fox, a boarding house keeper, was found head down in a well in her back yard. The fact that the cover of the well was closed led to the belief that her death was not accidental, and the coroner began an investigation.

### Signs Treaty With Swiss.

Washington, Feb. 14.—Secretary of State Bryan signed the eleventh peace arbitration treaty with Switzerland. Dr. Paul Ritter, minister from Switzerland, represented his country. A similar treaty with Costa Rica was also signed. The treaties are all essentially similar.

### Had Her Scared.

"What's the old lady worried about?"

"Somebody told here there was a scheme to tax gossip."

"I see, and apply the tax at its source."—Kansas City Journal.

### Stockings.

It was in the eleventh century that stockings first came into use. Before that time it was customary to swathe the feet with bandages.

### The Idea!

Hen—Landsakes, Maria, take that benzine can away from the fire! Mariar—What's the matter, Hen? Gettin' superstitious?—Judge.

### Daily Thought.

Moderation is the silken string running through the pearl chain of virtues. —Bishop Hall.

**ANTHONY CAMINETTI.**

Immigration Commissioner Would Exclude Asiatics.

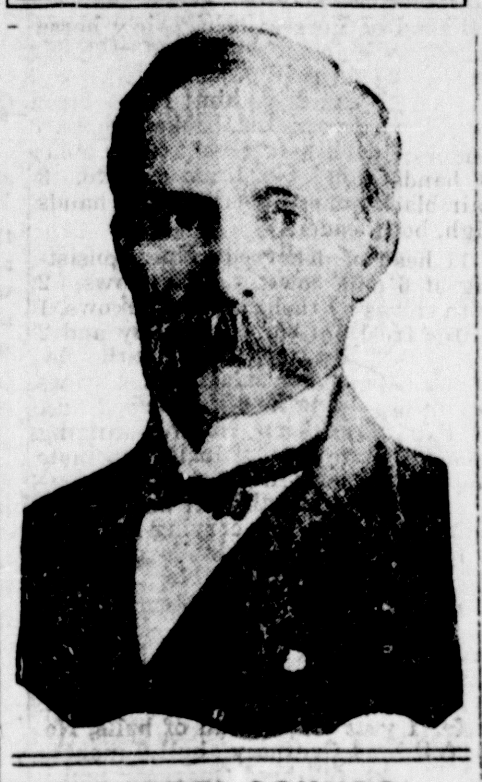

# CAMINETTI SOUNDS ALARM ON JAPANESE

## Declares the Whole Country is Being Over-Run.

Washington, Feb. 14. — Despite a general understanding that, in deference to the administration, Asiatic exclusion would not be agitated in congress pending diplomatic negotiations with Japan, Commissioner General Caminetti, of the immigration bureau, addressed a house committee urging early action "to check the menace of Asiatic immigration."

It had been announced that a meeting of the immigration committee would be confined rigidly to the subject of exclusion of Hindus. Mr. Caminetti's testimony came as a mild sensation.

"The Chinese and the Japanese," said Commissioner Caminetti, "have become so acclimated to the United States that Asiatic immigration is a serious menace to the entire country. The danger is greatest, of course, on the Pacific coast, but it is general as well. The Chinese have spread rapidly all over the country, and now the Japanese have become so acclimated that no part of the country is immune from the invasion.

"There can be no question but that the Japanese are coming in surreptitiously. The number of Japanese in the country has doubled in the last five or six years.

"New laws to prevent smuggling of immigrants are in urgent need. They should be passed at the present session of congress. Japanese, Chinese and Hindus cross the border illegally. I should like to see legislation on the question to heck the menace to the Pacific coast and the whole country."

Commissioner Caminetti declared that in his opinion Asiatic exclusion legislation as embraced in the Raker bill and other measures before the committee, did not in any way violate existing treaties, even under the "most favored nation" clause.

## TRIED SUICIDE IN SCHOOL

**Teacher Saves Boy Who Tried to Chloroform Himself.**

Corry, Pa., Feb. 14.—Fred Young, thirteen years old, tried to commit suicide in a room at the Fairview school.

The lad wrote a note to his mother and then saturated a handkerchief with chloroform and put it over his face. Holding his head in his hands, he inhaled the fumes and soon fell over senseless.

Then the teacher rushed for aid and the boy was taken home. He will recover.

### Explosion Kills Four.

Jersey City, N. J., Feb. 14. — Four men were killed instantly in an explosion which destroyed the packing house of the Dupont plant at Kenvil, N. J. The plant had been running day and night ever since the embargo on the shipment of arms and ammunition into Mexico was lifted.

### Anti-Alien Land Law Fails.

Columbus, S. C., Feb. 14.—The anti-alien land bill directed against ownership of land by Asiatics was killed in the senate at the request of its author, following the failure of a similar bill to pass the lower house.

### WEATHER EVERYWHERE.

Observations of United States weather bureaus taken at 8 p. m. yesterday follow:

| | Temp. | Weather. |
|---|---|---|
| Albany | 18 | Cloudy. |
| Atlantic City | 30 | Snow. |
| Boston | 10 | P. Cloudy. |
| Buffalo | 14 | Snow. |
| Chicago | 22 | Cloudy. |
| New Orleans | 52 | Clear. |
| New York | 20 | Snow. |
| Philadelphia | 16 | Snow. |
| St. Louis | 20 | Cloudy. |
| Washington | 18 | Snow. |

**The Weather.**

Snow today; fair tomorrow; northwest winds.

### All the Difference.

Men who save their money become men of mark. Men who do not save their money become marked men.


## PUBLIC SALE

SATURDAY, FEBRUARY 21, 1914.

The undersigned administrator of the estate of Benjamin Shetter, deceased, will sell at public sale in the Borough of Gettysburg, on York street, the following:

2 bureaus, one a dresser, 2 six legged walnut tables, 2 chests, side board, stands, lot of chairs, rockers, cook stove, coal stove, ten plate stove, carpets and oil cloth, window shades, washing machine, sink, glass and queensware, dishes, pots and pans, barrels and boxes, glass jars, a lot of canned fruit, 2 cross cut saws, and lot of other small articles not mentioned.

Sale at 1 o'clock. Further terms on day of sale by

JOHN W. SHETTER,
Administrator.

Lightner, Auctioneer.
Aughenbaugh, Clerk.
J. L. Williams, Attorney.



Medical Advertising

**Hair Tonic**

*Ayer's Hair Vigor* keeps the scalp clean and healthy. Promotes growth. Checks falling. Does not color.

Ask Your Doctor. J. C. Ayer Co., Lowell, Mass.


### GETTYSBURG MARKETS

Prices at the Gettysburg warehouse corrected daily by C. Milton Wolf, Jr., Successor to J. Geo. Wolf's Sons Co.

| | Per Bu. |
|---|---|
| New Dry Wheat | 90 |
| New Ear Corn | 70 |
| Rye | 70 |
| Oats | .45 |

RETAIL PRICES

| | Per 100 |
|---|---|
| Badger Dairy Feed | $1.35 |
| Coarse Spring Bran | 1.35 |
| Hand Packed Bran | 1.45 |
| Corn and Oats Chop | 1.50 |
| Shoemaker Stock Food | 1.50 |
| White Middlings | 1.65 |
| Red Middlings | 1.50 |
| Timothy Hay | 90 |
| Rye Chop | 1.70 |
| Baled Straw | .65 |
| Plaster | $7.50 per ton |
| Cement | $1.40 per bbl |
| Cotton Seed Meal per ton | $34.00 |
| " " per hundred | 1.75 |
| | Per bbl |
| Flour | $4.80 |
| Western Flour | 6.00 |
| | Per Bu. |
| Wheat | $1.00 |
| Shelled Corn | 90 |
| New Ear Corn | 80 |
| New Oats | .55 |
| Western Oats | .55 |


**DR. M. T. DILL,**
**DENTIST**
BIGLERVILLE, PA
Will be at York Springs Wednesday of Each Week



**For Rent**

A seven room modern House, 22 Carlisle St. Heat furnished, also a store Room at same Place.

Apply to
**G. J. Bushman**
22 Carlisle St. Gettysburg, Pa



## PUBLIC SALE

On SATURDAY, MARCH 4

The undersigned intending to quit farming will sell at her residence at the two Bridges near Heidlersburg.

9 HEAD of HORSES and MULES.

13 Young Dehorned Milk Cows and 1 Holstein bull 15 months old.

3 Brood Sows and 2 Shoats.

Chickens and Indian runner Ducks by the lb.

Farming Impements of all kind.

MRS. CALVIN STARRY

Kimmel, Auct.



## PUBLIC SALE of Fine Stock

MONDAY, FEBRUARY 15th, 1914

The undersigned will sell at public sale at his residence on the farm of Washington Shoemaker, Mt. Joy Township Adams County, Penna., along the road leading from Littlestown to Harney near St. James Church, the following:-

3 HEAD OF HORSES, consisting of two brood mares with foal, 1 bay team colt coming three years old.

12 HEAD OF CATTLE, four milk cows, four heifers and four stock bulls.

50 HEAD OF HOGS, six fine brood sows, 44 shoats will weigh from 30 to 70 pounds.

Sale to begin at 12 o'clook M. sharp a credit of 12 months will be given on all sums of $5.00 and over, 4 per cent off for cash.

EDWARD R. HARNER

George L. Myers, Auct.
Charles Dutterer, Clerk.


Effective November 16, 1913.

**THE WESTERN MARYLAND RAILWAY**

8:56 A. M. Daily Except Sunday for Baltimore, Hanover, York and Intermediate Points.

10:28 A. M. Daily for Hagerstown, Waynesboro, Chambersburg Hancock, Cumberland, Pittsburgh and Chicago also Elkins, W. Va.

12:25 P. M. for Highfield and intermediate stations.

2:55 P. M. for York, Baltimore and Intermediate Points.

5:36 P. M. Daily except Sunday for B. and H. Division Points to Highfield, also Hagerstown, Waynesboro, Chambersburg and Shippensburg.

€.13 New Oxford, Hanover, York and intermediate stations.

# Spring Sale Dates--1914

| | | |
|---|---|---|
| Feb. 16—John D. Riley | Cumberland | Thompson |
| Feb, 16—Edward Krout | Hamilton | |
| Feb. 16—Edward Harner | Mt. Joy | |
| Feb. 17—Augustus Kraft | Reading | |
| Feb. 17—Charles E. March | Mt. Pleasant | Thompson |
| Feb. 18—Clarence R. Reynolds | Hamilton | |
| Feb. 18—E. E. Patterson | Straban | Thompson |
| Feb. 19—Q. D. Rebert | Mt. Pleasant | Thompson |
| Feb. 19—Cornelius Sanders | Liberty | Martz |
| Feb. 20—J. W. Groscost | Tyrone | Thompson |
| Feb. 21—Mrs. John Stevens | Heidlersburg | Walker |
| Feb. 21—Baker & Snyder | Mt. Joy | Thompson |
| Feb. 21—J. M. Hartdagen | Franklin | |
| Feb. 21—Blaine Bixler | Mt. Pleasant | Basehoar |
| Feb. 21—Mary A. Peters Est. | Buchanan Valley | |
| Feb. 23—Rupp and Himes | Straban | Thompson |
| Feb. 24—J. H. Weigel, Agt. | Tyrone | Slaybaugh |
| Feb. 24—Kervin King | Reading | |
| Feb. 24—Jesse Lemon | Mt. Joy | Thompson |
| Feb. 24—Ira G. Herman | Mt. Pleasant | Basehoar |
| Feb. 24—F. H. Weigle | Tyrone | Slaybaugh |
| Feb. 25—T. Marshall Mehring | Cumberland | Caldwell |
| Feb. 25—Ellis H. Crushong | Mt. Joy | Basehoar |
| Feb. 25—J. H. Evans | Butler | Thompson |
| Feb. 25—A. S. Noel | Mt. Pleasant | Lightner |
| Feb. 25—M. N. Glatfelter | Huntington | |
| Feb. 26—Mrs. A. D. Taylor | Menallen | Taylor |
| Feb. 26—Howard Brame | Straban | Thompson |
| Feb. 26—R. C. Neely | Hamiltonban | Caldwell |
| Feb. 26—C. M. Miller | Reading | |
| Feb. 27—Susan M. Carbaugh | Liberty | Caldwell |
| Feb. 27—Calvin Myers | Mt. Joy | |
| Feb. 27—D. S. Reynolds | Straban | Thompson |
| Feb. 28—Ceafer & Slaybaugh | Butler | Slaybaugh |
| Feb. 28—Calvin Wintrode | Germany | Basehoar |
| Feb. 28—Bruce Bittner | Hamiltonban | McDermitt & Taylor |
| Feb. 28—I. C. Bosserman | Latimore | Wonder |
| Feb. 28—William K. Weikert | Mt. Pleasant | Thompson |
| Feb. 28—Jacob Minter | Franklin | Martz |
| Mar. 2—John Hinkle | Near Goodyear | |
| Mar. 2—Charles Hess | Butler | Slaybaugh & Taylor |
| Mar. 2—Jesse Clapsaddle | Cumberland | Lightner |
| Mar. 2—C. E. Eicholtz | Straban | Thompson |
| Mar. 2—Armor M. Weikert | Highland | |
| Mar. 2—George Sneeringer | Germany | |
| Mar. 2—J. H. & J. B. Pecher | Liberty | Crouse |
| Mar. 3—B. B. Wortz | Liberty | Caldwell |
| Mar. 3—Rufus Kump | Germany | Basehoar |
| Mar. 3—J. H. Ginck | Mt. Pleasant | Thompson |
| Mar. 3—H. Albert Fissel | Tyrone | Delp |
| Mar. 3—Clayton Bosserman | Menallen | Taylor |
| Mar. 3—N. M. Baker Estate | Reading | |
| Mar. 3—Robert B. Diehl | Franklin | Martz |
| Mar. 3—W. C. Storrick | Straban | Trostle |
| Mar. 3—Harry King | Germany | |
| Mar. 4—Mrs. C. W. Starry | Tyrone | Kimmel |
| Mar. 4—George Shildt | Mt. Pleasant | Basehoar |
| Mar. 4—H. M. Berkheimer | Hamilton | |
| Mar. 4—James V. Shepard | Franklin | Taylor |
| Mar. 4—Mrs. J. Donaldson | Hamiltonban | Caldwell |
| Mar. 4—Hiram Thomas | Butler | Slaybaugh |
| Mar. 4—A. S. Whisler | Mt. Pleasant | Thompson |
| Mar. 4—Mrs. Annie Winand | Latimore | Lerew |
| Mar. 5—Henry E. Boyd | Straban | Lightner |
| Mar. 5—Rev. J. W. Asper | Near Goodyear | Delp |
| Mar. 5—H. H. Myers | Reading | |
| Mar. 5—H. S. Weikert | Mt. Pleasant | Thompson |
| Mar. 5—Thomas Wenk | Menallen | Taylor |
| Mar. 5—Charles W. Leigh | Huntington | Walker |
| Mar. 5—L. E. Hershey | Near Arendtsville | Slaybaugh |
| Mar. 5—S. A. and J. M. Sanders | Cumberland | Caldwell |
| Mar. 6—Mrs. Rena Hemler | Mt. Pleasant | Thompson |
| Mar. 6—Miller and Musselman | Hamiltonban | Martz, Taylor & McDermitt |
| Mar. 6—George W. Slaybaugh | Huntington | Delp |
| Mar. 6—C. E. Chronister | Tyrone | |
| Mar. 6—Mrs. Jane Wherley | Mt. Pleasant | Basehoar |
| Mar. 7—Peter Markle | Reading | |
| Mar 7—Beam & Andrews | Franklin | Taylor |
| Mar. 7—Jacob Snider | Tyrone | Slaybaugh |
| Mar. 7—F. G. Hemler | Mt. Pleasant | Thompson |
| Mar. 7—Walter Moore | Hamiltonban | Martz |
| Mar. 7—Clarence Bream | Cashtown | Taylor |
| Mar. 9—Frank McDermitt | Highland | Taylor |
| Mar. 9—H. H. Basehoar | Germany | Basehoar |
| Mar. 9—O. A. McCans | Tyrone | Walker |
| Mar. 9—J. Howard Cook | Franklin | Martz |
| Mar. 9—Harry Stallsmith | Mt. Pleasant | Thompson |
| Mar. 10—Brough Bushey | Butler | Slaybaugh |
| Mar. 10—H. A. Spaulding | Mt. Joy | Basehoar |
| Mar. 10—John H. Miller | Mt. Pleasant | Thompson |
| Mar. 10—Daniel Winand | Near Uriah | Delp |
| Mar. 10—H. W. Deardorff | Franklin | Martz |
| Mar. 10—George S. Gise | Near Abbottstown | |
| Mar. 11—D. E. Bosserman | Reading | |
| Mar. 11—J. D. Gochenour | Tyrone | Slaybaugh |
| Mar. 11—H. S. Moritz | Hamiltonban | Martz & Crouse |
| Mar. 11—Allen Bolen | Menallen | Taylor |
| Mar. 11—George E. Motter | Mt. Joy | Thompson |
| Mar. 12—A. G. Mickley | Franklin | Martz |
| Mar. 12—W. M. Wolford | Huntington | Delp |
| Mar. 12—John Kime | Tyrone | Thompson |
| Mar. 12—William Linn | Hamiltonban | Caldwell |
| Mar. 12—William Peters | Menallen | Slaybaugh & Taylor |
| Mar. 13—J. H. Felty | Tyrone | |
| Mar. 13—M. F. Stoner | Highland | Caldwell |
| Mar. 13—Christian Deardorff | Butler | Slaybaugh |
| Mar. 13—William Shepard | Menallen | Taylor |
| Mar. 13—C. A. Sterner | Tyrone | Delp |
| Mar. 13—H. C. Hartlaub | Mt. Joy | Thompson |
| Mar. 14—Sachs & Shank | Butler | Taylor |
| Mar. 14—Lewis Weaver | Union | Basehoar |
| Mar. 14—Andrew Kuhn | Germany | |
| Mar. 14—J. H. Shriver | Berwick | |
| Mar. 14—Luther Minter | Straban | Thompson |
| Mar. 14—Norman King | Reading | |
| Mar. 14—Elmer Slaybaugh | Menallen | Slaybaugh & Delp |
| Mar. 14—Harry G. Bucher | Franklin | Martz |
| Mar. 16—Harrison Snyder | Union | Basehoar |
| Mar. 16—Fred McCans | Huntington | Lerew |
| Mar. 16—William Hoffman | Iron Springs | |
| Mar. 16—C. A. Hershey | Highland | |
| Mar. 16—T. F. Rhodes | Butler | Slaybaugh & Taylor |
| Mar. 17—M. F. Bream | Tyrone | Delp and Slaybaugh |
| Mar. 17—W. H. Row | Highland | Zimmerman |
| Mar. 17—John Tate | Tyrone | Thompson |
| Mar. 17—Arthur Epplemen | Menallen | Taylor |
| Mar. 17—James Boyd | Franklin | Martz & Crouse |
| Mar. 17—E. S. Wallick | Germany | |
| Mar. 18—Sisters of St. Joseph | Conewago | Basehoar |
| Mar. 18—Milton Benner | Mt. Joy | Thompson |
| Mar. 18—Earl Delp | Huntington | Delp |
| Mar. 18—Mrs. George Shepard | Franklin | Martz |
| Mar. 18—L. H. Spahr | Table Rock | Slaybaugh |
| Mar. 18—Frank Smith | Menallen | Taylor |
| Mar. 19—James Sanders | Hamiltonban | Crouse |
| Mar. 19—William B. McIlhenny | Straban | Thompson |
| Mar. 19—William Guise | Huntington | Delp |
| Mar. 19—C. C. Bream | Hamilton | Baker & Kiser |
| Mar. 19—Fred Wenk | Menallen | Taylor |
| Mar. 19—H. C. Hartzell | Franklin | Slaybaugh & Martz |
| Mar. 19—Howard Bream | Hamilton | |
| Mar. 19—Frank King | Germany | Basehoar |
| Mar. 20—Milton Croul | Germany | Basehoar |
| Mar. 20—Logan Irvin | Cumberland | Martz |
| Mar. 20—A. Walter Toot | Franklin | Taylor |
| Mar. 20—Howard Weikert | Butler | Slaybaugh |
| Mar. 20—Mrs. Bernadette Rider | Mt. Joy | Thompson |
| Feb. 20—Aaron Cutshall | Franklin | Martz |
| Mar. 21—C. E. Lauver | Huntington | Delp |
| Mar. 21—Edward Schriver | Butler | Slaybaugh & Taylor |
| Mar. 21—Isaac Bucher | Franklin | Martz |
| Mar. 21—J. H. Hoover | New Oxford | Thompson |
| Mar. 21—Jacob Yealy | Mt. Joy | |
| Mar. 21—Charles Baugher | Hamilton | |
| Mar. 21—John Formwalt | Union | Basehoar |
| Mar. 23—John Kunkel | Franklin | Taylor |
| Mar. 23—C. J. Deardorff | Franklin | Martz |
| Mar. 23—James F. Bell | Straban | Thompson |
| Mar. 23—Peter Trimmer | Tyrone | Slaybaugh & Walker |
| Mar. 24—Henry Weikert | Mt. Pleasant | Basehoar |
| Mar. 24—Boyer Brothers | Straban | Thompson & Taylor |
| Mar. 24—Henry Roth | Center Mills | Walker |
| Mar. 25—M. N. Gladfelter | Huntington | Walker |
| Mar. 25—J. H. Smith estate | Menallen | Taylor |
| Mar. 25—Charles Brown | Tyrone | Thompson & Walker |
| Mar. 25—Abraham Hershey | Cumberland | Slaybaugh |
| Mar. 26—Emory Zepp | Cumberland | Thompson |
| Mar. 26—W. S. Jacobs | Round Hill | Kimmel |
| Mar. 27—G. W. Johnson | Butler | Slaybaugh |
| Mar. 27—George Myers | Mt. Pleasant | Basehoar |
| Mar. 28—Robert S. Howe | Straban | Slaybaugh |

Half Price Sale | Half Price Sale | Half Price Sale

# G. W. WEAVER & SON

## Dry Goods Department Store

**Three Days** | **1 HALF PRICE SALE 2** | **Saturday, Feb. 14 / Monday, Feb. 16 / Tuesday, Feb. 17**

**100 Ladies' Winter Coats, 100 Children's Coats, 30 Ladies' Suits**

**All New this Season's Purchase at HALF PRICE**

This means a Ladies' or Misses' $5.00 Coat at **$2.50** or a $25.00 at **$12.50**. **Every between Price at HALF.**

This means a Child's $2.00 Coat for **$1.00** or a $10.00 Coat for **$5.00**. **Every between price at HALF.**

It means a $10.00 Suit at **$5.00** or a $25.00 Suit at **$12.50**. **Every between price at HALF.**

## 1-3 off price all Furs 1-3 off

**A great selection left—It was a poor season for fur selling**

It means that you can get a $5.00 Muff or Neck Piece, new shape, at **$3.33**. Or a $15.00 Muff or Neck Piece at **$10.00**, and same reduction on every between price.

## 1-3 off PRICE of all Sweaters 1-3 off

It means a $1.00 Sweater for **67c.**, or a $5.00 Sweater for **$3.34**. Same reduction on all between prices.

**250 Sweaters for Men, Women, Boys and Girls**

## I-4 off PRICE on all Wool Blankets I-4

**Entire balance of Wool Blankets at 1-4 off**

That means a $5.00 Blanket for **$3.75** or a $9.00 Blanket at **$6.75**. Same reduction on every between price.

## Lots of Winter Goods with Strong PRICE REDUCTIONS

**This sale is for CASH as it is held for the purpose of using the room and cash for Spring Goods now coming in.**

## G. W. WEAVER & SON


## PUBLIC SALE

SATURDAY, MARCH 7, 1914.

The undersigned residing at Cashtown, Franklin township, Adams Co., Pa., intending to reduce their stock will sell at public sale at the H. L. Bream farm, in Cashtown, the following described personal property:

3 head of Horses: No. 1, bay horse 11 years old, work wherever hitched, fearless of all road objects, any woman or child can drive him; No. 2, roan horse colt, 3 years old, broken to work single or double, fearless of all road objects, this is a No. 1 fine colt; No. 3, bay horse colt coming 1 yr. old.

22 Head of Cattle consisting of 9 milk cows as follows: No. 1, half Guernsey cow with her third calf by her side; No. 2, 3 and 4 Holstein cows with their third calves by their side; No. 5, half Guernsey cow with her fourth calf by her side; No. 6, large red cow carrying her fifth calf, was fresh in December; No. 7, large red cow carrying her sixth calf was fresh in December; No. 8 Holstein cow carrying her second calf will be fresh in June; No. 9, Holstein carying her third calf; 6 heifers, No. 10 fine large heifer will be fresh in April; No. 11, red heifer will be fresh in September; No. 12, red heifer will be fresh in June; No. 13, full bred Guernsey heifer 5 months old ,this will make a fine cow; No. 14, large red heifer; No. 15, black heifer 1 year old; 7 head of bulls, No. 16, full bred Guernsey bull 9 months old; No. 17, full bred Guernsey bull 9 months old, these two bulls are full bred and will make fine stock bulls; No. 18, half Guernsey and half Jersey fit for service, this is a fine stock bull, No. 19, red and white bull fit for service; No. 20, 21 and 22 all are red Durham bulls all fit for service.

38 Head of Hogs consisting of 4 brood sows, one will farrow by day of sale, two will farrow in May, one will farrow in April, 34 shoats will weigh from 30 to 75 lbs.

5 wagons: one a 3 ton Fish wagon good as new, 3 inch tread; No. 2, home made wagon, 3 inch tread; No. 3, two horse spring wagon; No. 4, two horse huckster wagon, one stick wagon, 2 set wood ladders, 13 feet long good as new; set hay ladders 20 ft. long, side saddle good as new, sausage grinder, (Enterprise), sausage stuffer (4 qt.), set fruit dryers, 1 milk can, 2 good tubs, lot of crocks, jars, etc., side meat, pudding and lard by the pound, chickens by the pound and potatoes by the bushel, and many other articles not mentioned.

Sale to begin at 10 o'clcok sharp. A credit of 12 months will be given on all purchases of $5.00 and over. A discount of 4 per cent. will be allowed for cash.

C. A. BREAM,
JAMES ANDREW,
A. L. CARBAUGH.

Taylor, Auct.
Bream & Carbaugh, Clerks.

## PUBLIC SALE

SATURDAY, FEB. 21, 1914

The undersigned will sell at public sale at his residence in Mt. Joy township, Adams County, Pa., on the Young farm 1 mile from Two Taverns and 2 miles from Bonneauville near the Low Dutch road the following personal property to wit:

1 pair of bay mules 4 years old 16 hands high, well mated and well broken, one a good leader work wherever hitched fearless of all road objects.

5 head of dehorned cattle consisting of one coming fresh by time of sale, 2 in March, 1 in May and 1 in June. These cows are all good milkers and 2nd and 3rd calves.

18 head of hogs 3 brood sows 2 to have pigs by time of sale, 1 later. 15 shoats ranging in weight from 40 to 80 pounds,

Sale to begin at 12 M. on said day when terms will be made known by

M. P. BAKER

Also at the same time and place I will sell the following articles:

2 head of horses, both leaders fearless of road objects.

2 milk cows, one fresh in December, the other will be fresh by day of sale, 1 German belt heifer 10 months old, 1 Deering 6 foot binder in good running order 1 McCormick mower 15-tooth harrow, corn planter, 1 land roller, 1 fanning mill, hay rope, fork and pulleys, 1 No. 10 Mountville plow, tripple, double and single tree, jockey sticks, 1 wagon suitable for 2 horses and 1 runabout buggy, sleigh and bells, good top buggy, wagon bed, hay carriage 14 ft long, grain drill, Krous corn worker, 2 sets crupper gears and collars, 2 new Yankee bridles, set of harness, household and kitchen furniture, milk cupboard, copper kettle, ten-plate stove, dough tray and flour chest.

EDMUND F. SNYDER.

## UNDER A LEOPARD

### And Just Within the Reach of the Jaws of Death.

### COOL NERVE OF A BRAVE BOY

**Courage, Presence of Mind and a Lucky Knife Thrust Put Him Out of Peril. Curious Experience With a Vicious Man Eater In South Africa.**

"Bulala" Taylor was one of the early settlers in the South African country that is now Matabeleland. He was the Chartered company's right hand man in those days, and the natives held him in wholesome respect. More than once he checked threatening disorder almost single handed, and whenever there was an uprising it was Bulala who took command of the white forces. But this is a story of Bulala junior, his son, a stocky little chip of the old block. It happened during one of the father's absences in the field. The youngster, left in charge of the family commissariat, spent two or three evenings each week in hunting—and with invariable success, for he was a "crack" shot, for all his youth.

One morning he was late—hours late. His mother became anxious and sent some Kaffirs out to take up his spoor. A little way out they met his horse limping home, shivering and bleeding from many wounds.

The little baas must be killed!

The Kaffirs were off along the track as fast as their feet would carry them. They wanted to save the boy's remains before the lion could eat them. They found the remains—of a leopard—and Bulala junior was calmly skinning them. A few feet away was the torn carcass of a freshly killed buck.

In awe the Kaffirs squatted round and with only the interjection of an occasional "Aough!" of admiration listened to the man-child's story.

"Insimbe," said Bulala junior, addressing himself to the oldest Kaffir, "you see the little duykerbok. I killed him, and he afterward saved my life. I thought the bok would be enough meat for all of us, and was slowly riding home. The ground was stony and the bush thick. The sun made me drowsy, and I wasn't careful to look about me. The horse had to pick his way. Just as he turned that big bush he almost ran over this leopard.

"I don't know which was most surprised, the horse or the leopard or I. The leopard had no time to turn back: he just had to spring. Before my eyes could open and close twice the leopard was on my horse's shoulders, trying to get a grip with his claws into the bok in front of me.

"The horse squealed and jumped, my gun flew out of my hands, and I found myself lying on my back on the ground. The little bok was lying across my stomach and legs, and the leopard was clawing and biting him frantically. I felt the blood from his body trickling through my shirt. Insimbe, I was frightened!

"From the corners of my eyes I saw my rifle, but it was too far off to reach. I just had to lie and play dead. If I moved a muscle and the leopard saw it he would give me one blow and finish me. Once or twice he looked up at me, and through my half closed eyes I saw the blood dripping from his jaws. It was lucky he was so hungry.

"At last his hunger wore off, Insimbe. He got to his feet, and came and smelled my face. Spots of thick blood dripped on to my cheeks. Oh, Insimbe, did you ever lie and let a snake's tongue lick your face? He breathed over me and smelled me carefully, then, satisfied I was dead, went back to his meal.

"For minutes which seemed like hours the leopard tore and chewed and as he became less hungry he became more particular. Two or three times he changed his position and each time I wanted to shout in fear. If I could only get at my hunting knife, which I could feel in my belt; but I dared not move.

"At last the beast began to drag the bok off me in order to get at its other side. As the bok slipped off I moved with it as part of it. And I grasped my knife. Even then I dared not get up. I just waited and waited. At last a chance came to make my one stab. I was desperate, and I took it. The leopard stood up to stretch himself and looked away from me.

"I jumped to my feet and made a blind slash at his hind quarters. Then I sprang away; not a bit too soon either. See my shirt, Insimbe?

"He leaped on me and his fore paws grazed me and threw me on my face. When I scrambled up again and reached my rifle he had collapsed and was snapping and spitting like a cat. My wild cut had hamstrung his near hind leg.

"He only sat and snapped for an instant though; then the pain and anger made him mad and he rushed at me on three legs.

"I shot him. See how the hair is singed round the bullet hole, Insimbe?"—Youth's Companion.

### Explained at Last.

"At your age," said young Robert's father, "I was compelled to wait and eat at the second table when we had company."

"Mother," the child remarked, "you have often wondered where dad got his table manners. Now we know."—Chicago Record Herald.

Drudgery is as necessary to call out the treasures of the mind as are harrowing and planting to obtain those of the earth.

### Pessimistically Speaking.

"The trouble with the pace that kills," says the Philosopher of Folly, "is that it doesn't kill enough of them."


## Some Garments Still Here From Our Sacrifice Sale

**Our overcoat stock still contains many fine garments that we will sell at one fourth off former prices.**

In Suits we have many desirable offerings, Winter is not yet past and the early buyers will get the pick.

**Underwear and Sweaters correspondingly reduced.**

**We give "S & H" Green Trading Stamps**

## O. H. Lestz

**Cor. Square & Carlisle St. Gettysburg, Pa.**

## Arendtsville Granite Works

**WE constantly carry in stock a large assortment of finished MONUMENTAL WORK manufactured from the best NEW ENGLAND GRANITE and MARBLE, and with a practical experience of over thirty years, we can guarantee you entire satisfaction.**

**Place your orders now for Spring delivery.**

## J. A. Knouss, Prop.

## SPRING—

The time folks think only of the newest and latest fabrics, of filling their demand. We have received a large amount of our spring and summer dress goods and feel richly repaid for time, care and painstaking in selecting the largest assortment we ever had (at least 50 kinds spring dress goods) a big line of trimming.

**Many reductions through the store. Always something new.**

## Thomas Brother ON THE SQUARE

**Both phones, Biglerville, Pa.**

## Season's End Sale

### Hats, Shoes, Rubbers, etc.

We figure now on clearing out the Stock—not on making money. Invest a little in Hats and Shoes; make money where we leave off.

Will it pay you? Yes.

Here are the figures to prove it.

Shoes, 75 cents to $4.50 Now **48 cents to $3.00**.

Caps 25 cent to 75 cents Now **19 cents**.

All hats reduced in price.

**Of course, you are at liberty to neglect this sale, but you will lose money if you do.**

## C. B. Kitzmiller


## COLONIAL TEA

**Gettysburg Chapter D. A. R.**

**Will Hold the Annual COLONIAL TEA on**

## Saturday, February 21, 1914

**In Stallsmith's Dining Rooms**

**WILLS BUILDING**

**Tea from Five to Eight O'clock**

**ICE CREAM AND CAKE FOR SALE**


Medical Advertising

M. M. Fenner Co's

# KIDNEY PILLS

**We Recommend the Kidney Pills for the KIDNEYS, Bladder, Liver, Bowels, Dropsy, Backache, Rheumatism, Catarrhal Conditions etc.**

**Ask Dealer for a Free Sample**

FOR SALE BY

THE PEOPLE'S DRUG STORE

## Spirella Corsets

Corset Accessories, Corset Waists, also Children's Waists from 1 to 4 years. Made to measure and guaranteed not to rust or break for one year.

**Anna C. Myers, Corsetierre,**

**Bell phone 21-3 New Oxford, Pa**

**MRS. L. M. WALTERS,**

**313 S. Washington St., Gettysburg, Pa.**

**"Assistant" Waist Representative.**


### Better Gas Lights.

Gas mantles which have become so discolored that they give a bad light can be made almost new by sprinkling a pinch or two of fine salt over them while alight.

## PUBLIC SALE

FRIDAY, FEBRUARY 27th, 1914.

The undersigned intending to reduce her stock will sell at public sale on the above date at her residence in Liberty township, Adams county, Pa., 2½ miles south of Fairfield on the road leading from Weishaar's mill to Eiker's shop, the following personal property, viz,:

6 head of fine horses and colts: No. 1, bay horse 8 years old, an extra fine driver and a good off-side worker, this horse has good speed and is fearless of all road objects; No. 2, black horse 13 years old, work wherever hitched, good driver and fearless of road objects; No. 3 and 4, pair of horse colts 2 years old, one black, the other brown, these colts are both large for their age and promise to make fine workers; No. 5 and 6, pair of yearling mare colts, both of these colts are extra fine for the age.

10 head of cattle consisting of 2 milk cows, one will be fresh in April, the other in September, both good cows, 3 heifers, 5 bulls part Durham, 2 of them 18 months old, the other three 8 months old.

5 fine ewes. These ewes will have lambs by time of sale.

12 head of hogs consisting of one brood sow that will have pigs in March, 3 shoats ranging from 70 to 85 pounds, 8 shoats ranging from 30 to 40 pounds. About 25 or 30 chickens.

Farming Implements: walking corn plow, Buckeye mower, 2 spring tooth harrows, 2 spring wagons, falling top buggy, set of hay ladder beams 19 ft. long, a lot of harness, consisting of a pair of good yankee gears, a set of harness, halters, collars, bridles, and other articles too numerous to mention.

Sale to commence at 11 o'clock a. m. Terms: a credit of 10 months will be given on all sums of $5 and upwards to purchasers giving their notes with approved security, 4 per cent. off for cash.

SUSAN M. CARBAUGH.

James Caldwell, Auctioneer

## PUBLIC SALE OF Valuable Hotel Business and Property.

Notice is hereby given that the undersigned, by virtue of an order of the Orphans' Court of Adams County, Pennsylvania, will offer at public sale on SATURDAY, FEBRUARY 28th, 1914, the following valuable business and property as a whole:-

(a) The Leasehold Interest in the New Eagle Hotel premises at Gettysburg, Pa., which lease runs until the 1st day of November, 1923.

(b) A Leasehold Interest in the furniture and equipment now used in said business

(c) A large stock of wines, liquors, cigars, food stuffs and sundry supplies.

The Hotel business and property offered constitute the most valuable hotel business in Adams County, Pa., and its sale is made necessary by reason of the death of the former lessee thereof. This Hotel is equipped with all modern improvements and has accommodations for 400 guests.

The sale will be held on the premises at 2 o'clock, P. M.

The business will be sold as a going business and the liquor License will be transferred to the purchaser. The terms of sale will be 10 per cent. in cash when the property is struck down; 40 per cent when the sale is confirmed nisi by the Court and the balance of 50 per cent. on or about the 1st day of April, 1914, when possession will be delivered. Other conditions will be made known at time of sale or may be ascertained in advance upon inquiry made to the undersigned.

WILLIAM HERSH.

Administrator of the Estate of R. M. Ham, decd.

Gettysburg, Pa.

FEBRUARY 11th 1914.

## PUBLIC SALE

MONDAY, MARCH 2, 1914.

The undersigned intending to quit farming will sell at his residence 3½ miles south of Gettysburg along the Taneytown road, the following stock and machinery:

3 head of Horses, 1 a large gray, 7 years old, works wherever hitched a good safe driver; 1 a bay 10 years old, work wherever hitched, a fine driver; 1 a fine black colt coming 2 years old,

6 head of Cattle, 1 Jersey will have her second calf by her side, 1 Holstein cow will have her fourth calf by her side, 1 roan heifer will have her first calf by her side, 1 fine Durham heifer 1 year old, 2 black heifers, 1 bronze turkey gobbler.

Farming Implements: 1 good 2-horse Weber wagon, 1 Plano binder in good running order, 1 Osborn mower in good running order, 1 Tiger hay rake, 1 Albright corn worker, 1 Keystone corn planter, 1 Osborn lever harrow, 3 plows, 1 a new Oliver No. 40, 1 a 3-horse Wiard plow, 1 a 2-horse Imperial, one new Ohio riding cultivator, single and double trees, Harness: 1 set double harness, 1 set new front gears, hames, traces bridles, halters, collars, flynets and 1 good pair check lines, 1 set buggy harness, 2 good gasoline engines, 2 good choppers, 2 cream separators one a new one 700 pound capacity, and other articles not mentioned.

A credit of 10 months will be allowed on sums of $5.00 or over by purchasers giving their notes with approved security or 4 per cent. allowed for cash.

Sale to begin at 1 o'clock p. m.

J. D. CLAPSADDLE.

I. N. Lightner, Auctioneer.

### Epitaph of Truth.

Fogg says that the oddest epitaph he ever saw was that over the grave of a man who was notoriously lazy. It ran: "Asleep (as usual)."


Medical Advertising

**KEELEY TREATMENT**

successfully used for 34 years

REMOVES ALL DESIRE FOR DRINK AND DRUGS

812 N. BROAD ST. PHILADELPHIA, PA.


### WANTED

A middle aged woman who needs a home, Willing and able to do general housework in a family of two. Write or call

**David Knouss and Wife**

Arendtsville, Pa.